1954
Crimson and Black

GEN

ALLEN COUNTY PUBLIC LIBRARY
3 1833 01881 4654

GC
979.502
M64MC,
1954

Digitized by the Internet Archive
in 2011 with funding from
E-Yearbook.com

http://www.archive.org/details/crimsonblack1954mclo

THE CRIMSON AND BLACK
1954

Published by
The Students of

The
McLoughlin Union
High School

MILTON - FREEWATER, OREGON

CRIMSON AND BLACK

PAT WESTERMANN
Editor

CAROL COCKBURN
Business Manager

MISS HART
Advisor

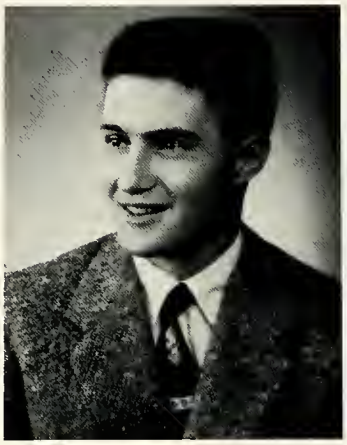

ROBERT HOWARD
Sports Editor

Left to right: D. Beamer, E. McCallister, B. Opp, C. Floyd, P. Westermann, M. Tubbs, C. Maxwell, A. Sektnan, C. Cockburn, B. Coe, G. Wiltfong, Miss Hart, J. Walker.

FOREWORD

To record a complete picture of the 1953-1954 school year at Mac Hi, we have tried to include every individual, activity, and school function. We hope that this annual will hold for each and every student many pleasant memories for years to come.

THE STAFF

IN MEMORIAM

Pat Murphy

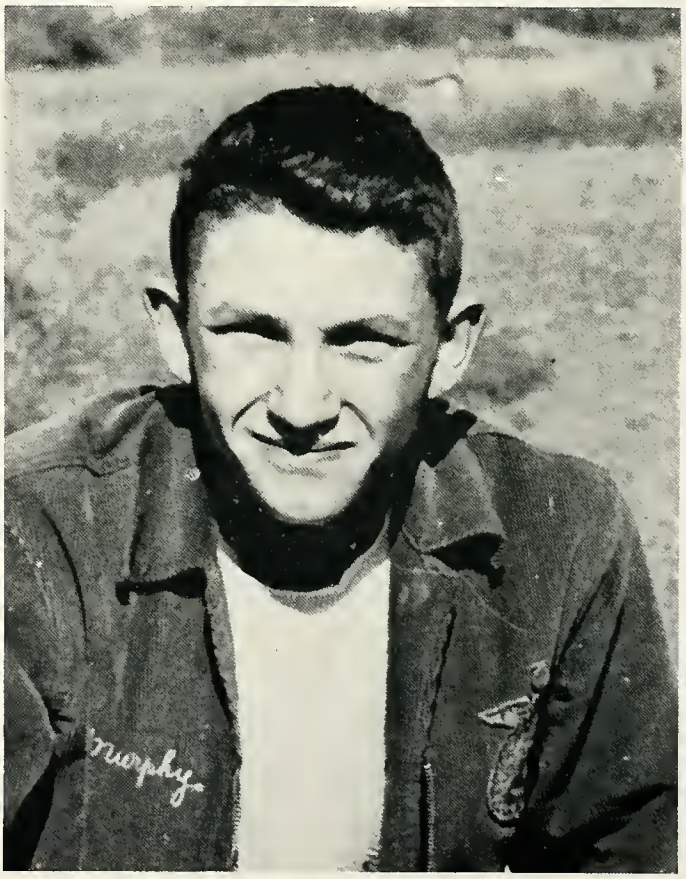

BOARD OF EDUCATION

LOYD KEY
Chairman

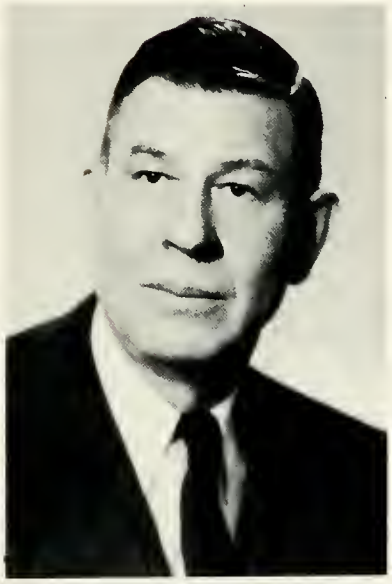

EARL RANSOM

BOB HOWARD

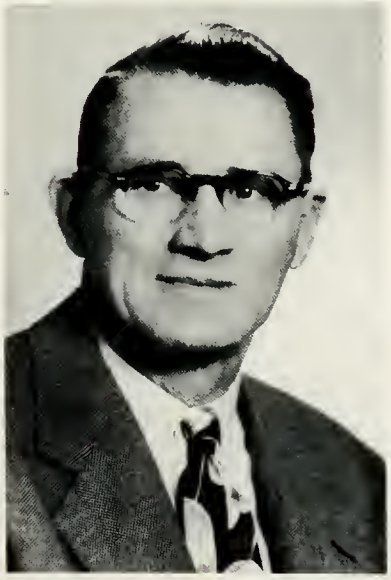

ART SEKTNAN

ANDREW MILLAR
Not pictured

WARD HAMMERSLEY, *Superintendent*
FRANCIS TRUSTY, *Principal*

STUDENT BODY OFFICERS

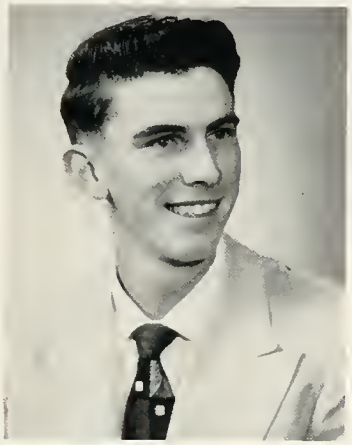

JIM ALEXANDER
President

BERNICE TRACY
Secretary

CHERIE BACON
Treasurer

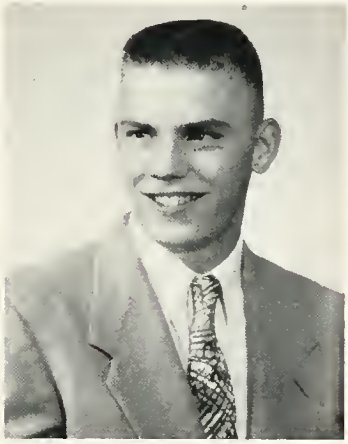

GEORGE KRASCH
Boys' League President

SHERRIL COCKBURN
Girls' League President

STUDENT COUNCIL

Standing, left to right: B. Dunstan, B. Coe, H. Ransom, C. Bacon, R. Troyer, C. Maxwell, E. Gibbons, B. Tracy, B. Adkisson, P. Westermann, B. Olinger, G. Petterson, E. Lile, J. Kopta, J. Elam. Seated: G. Ellis, J. York, G. Krasch. J. Alexander, S. Cockburn, Mr. Trusty, K. Feigner.

IN DEDICATION
Miss Elsie Kepler

For thirty-one years Miss Elsie Kepler has dedicated her efforts to helping students of Mac-Hi discover their talents and abilities and to guiding them into higher standards of accomplishment.

For strength of character, patience, a sincere desire to help others, and—most of all — for holding us rigidly to the highest standards of conduct and achievement, we humbly dedicate the 1953-54 "Crimson and Black" to Miss Elsie Kepler.

FACULTY

FRED ETLING
Instrumental Music
Junior Class Advisor
Band and Orchestra Club Advisor

JACK WILLIAMS
Vocal Music
Speech and Dramatics
Thespian Advisor
Dramatic Productions

ALLEN MATTHEWS
Art
Junior Class Advisor

MARY DUROCHER
English II
Journalism
Sophomore Class Advisor
Pioneer Advisor

BERNICE KLISE
Library
Junior Class Advisor

WILENA HEALD
English I
Freshman Class Advisor
Girls' League Advisor

ELSIE KEPLER
English IV
Latin
Senior Class Advisor

GERALD MARKEE
Bookkeeping
Senior Math
Driver Training
Visual Aids
Senior Class Advisor
Student Finances

DOROTHY HART
Typing
Shorthand
Office Practice
Sophomore Class Advisor
School Annual Advisor

RICHARD OWEN
Chemistry
Physics
General Math
Hi-Y Advisor

JIM HUDSON
Biology
Head Baseball Coach
Assistant Football Coach
Order of M Advisor

FRANZ SEDLACEK
Mechanical Drawing
Shop

JOAN TAYLOR
Home Economics
Spanish

DICK ABRAMS
American Problems
Boys' Health and P. E.
Head Football Coach
Senior Class Advisor

CAROLYN BOHNENKAMP
Girls' Health and P. E.

CLIFFORD WYNKOOP
Orientation
Director of Athletics
Freshman Class Advisor

GALENA SANDWICK
Mathematics
Honor Society Advisor
Sophomore Class Advisor

ELIZABETH JOHNSON
U. S. History
World History
Orientation

BETTY ROMIG
Superintendent's Secretary
School District Clerk

BERNICE GRIEVE
Principal's Secretary
Student Office

WALLY WEDIN
Vocational Agriculture
FFA Advisor
Fire Squad

LYNN SPENCER
Student Agriculture Teacher

CLASSES

SENIOR CLASS OFFICERS

President ..... Ken Feigner
Vice President ..... Bernice Opp
Secretary ..... Bernice Tracy
Treasurer ..... Pat Westermann
Sergeant-at-Arms ..... John Kopta
Class Cheerleader ..... Ann Sektnan

SENIORS

Grace Marie Pettersen

Thespians 3, 4, President 4; Junior Play 3; Girls' Glee 1; A Cappella Choir 3, 4; LaGrande Music Festival 1, 2, 3, 4; Honor Society 2; Exchange Assembly 3, 4; Octet 3, 4; Girls' League Secretary 4; Girls' League Cabinet 4; Chorus Club 1, 2, 3, 4; Halloween Party Chairman 4; Committee Chairman for Mother-Daughter Tea 3; Student Council 4; Radio Speech 4; Mother-Daughter Tea Committee Chairman 2.

Richard Sigsbee

Football 1, 2; Basketball 1; Track 2, 3.

Ken Feigner

Football 1, 2, 3, 4, Co-Captain Football Team 4; Basketball 1, 2, 3, 4; Track 1, 3; Baseball 4; Class Sergeant-at-Arms 2; Honor Society 2, 3, 4, Honor Society Sergeant-at-Arms 3; Hi-Y 3, 4; Thespians 3, 4, Sergeant-at-Arms 4; Hi-Y Secretary 4; O of M 3, 4, O of M Treasurer 4; Student Council 3, 4; Class President 3, 4; Hi-Y Conference in Salem 3; Student Council Conference 4; Junior Play 3.

Shirley Cutshall

Transfer from Wenatchee, Washington 3; Honor Society 3, 4; A Cappella Choir 3, 4; Girls' Triple Trio 3; Octet 4; Girls' League Treasurer 4; Radio Speech 4; District Speech Contest 3; Girls' League Cabinet 4; Exchange Assembly 3, 4; LaGrande Choir 3, 4.

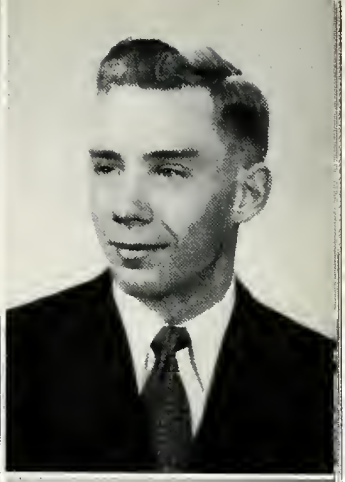

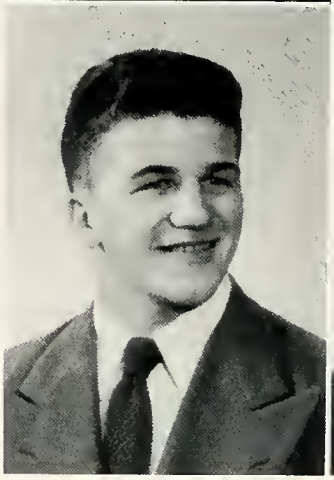

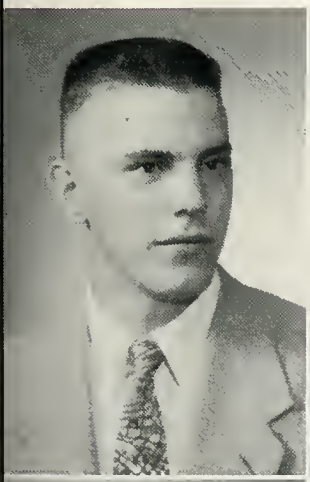

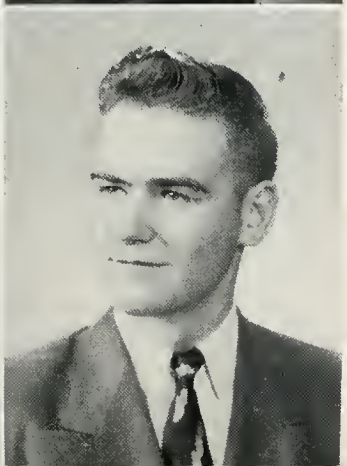

George Krasch

Class Treasurer 1; Basketball 1, 2, 3, 4; Track 1, 2, 3, 4; Football 1, 4; Hi-Y 3, 4; Pioneer Staff 3, 4; Thespians 3, 4, Treasurer 4; O of M 3, 4, Vice President 4; Boys' League President 4; Student Council 4; Junior Play Committee Chairman 3; Stage Craft 4.

Charlene Maxwell

Clarinet Trio 1, 2, 3; Class Vice President 2; Band 1, 2, 3, 4; Chorus 4; Red-M 2, 3, 4; GAA 2, 3, 4; Red-M President 4; Thespians 3, 4; Honor Society 2, 3, 4; Pep Club Secretary 4; B-Squad Cheerleader 3; Varisty Cheerleader 4; Swing Band 2, 3, 4; Annual Staff 3, 4; Triple Trio 4; A Cappella Choir 4; Red-M Assistant Intramural Manager 3; Junior Play Committee Chairman 3; Girls' League Vice President 4; Student Council 4; Girls' League Cabinet 4; LaGrande Music Festival 1, 2, 3, 4; Solo Ensemble Concert 2, 3; Senior Banquet Committee Chairman 4; Big-Little Sister Committee Chairman 4; Football Princess 4; Freshman-Sophomore Assembly 1, 2; Sight Reading Clinic 3.

Ann Sektnan

Honor Society 2, 3, 4, Secretary 4; Band 1, 4; Band Point Secretary 4; Girls' League Cabinet 1, 2; Chorus 2, 4; A Cappella Choir 4; Pep Club 2, 3; Friendly Week Maid of Honor 3; FHA 2, 3, 4, Pianist 3, Vice President 4; Class Cheerleader 3, 4; Band Drum Majorette 4; Annual Staff 4; Exchange Assembly 2; Klick Klub 2, 4; Thespians 3, 4; Junior Play Business Manager 3; Mother-Daughter Tea Chairman 4; LaGrande Music Festival 1, 2, 4; Delegate to Tri-State Conference 2; Ski Club 4; FHA District Meeting 4; Mother-Daughter Tea Program Chairman 2; LaGrande Choir 4; Honor Society Banquet Committee Chairman 3.

Robert Pierce

Football 1, 3, 4; Basehall 2, 3, 4; Class President 2; Class Vice President 3; O of M 3, 4; Track 1; Basketball Manager 1.

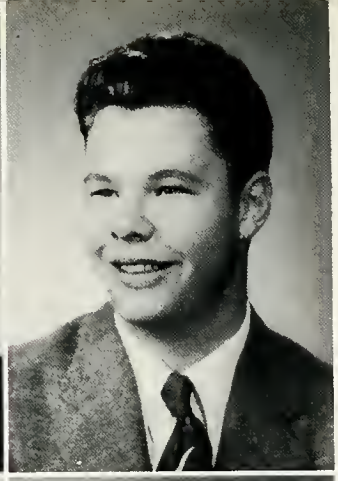
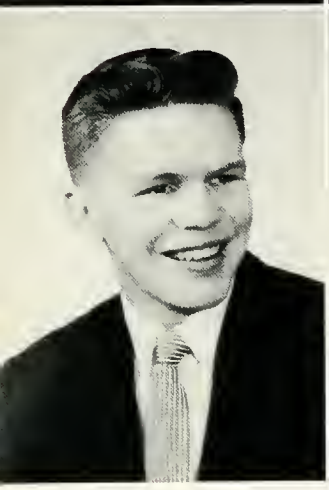

SENIORS

Bernice Opp

Honor Society 2, 3, 4; Annual Staff 3, 4; Chorus 3, 4; Pep Club 2, 3, 4, Secretary 3; A Cappella Choir 3, 4; LaGrande Music Festival 3, 4; Girls' League Cabinet 3; Girls' League Treasurer; Chairman for Tri-State Conference 2; Delegate to Tri-State Conference 3; Camera Club 3, 4; Senior Class Vice President 4; Chairman Honor Society Banquet 3; Hostess Mother-Daughter Tea 2; Chairman ASB Christmas Program 4; LaGrande Choir 3, 4; Chairman for Faculty Tea 4.

Allan Arbogast

FFA 1, 2, 3, 4; Football 1, 2, 3, 4; O of M 3, 4; Hi-Y 2, 3, 4; Stage Craft 4; Junior Play Cast 3; Klick Klub 1, 2; Thespians 3, 4; Executive Committee of FFA 1; Track 2; Pioneer Staff 3.

Jerry Vieting

FFA 1, 2; Klick Klub 2; Football 2; Junior Play Cast 3; Octet 3, 4; A Cappella Choir 3, 4; Thespians 3, 4; Baseball 3; Stage Craft 4; LaGrande Music Festival 3, 4; Chorus 3, 4; Prince of Ideal Week 2; Wrestling 4; Boys' Quartet 4.

Glenys Rust

Orchestra 1, 2; Lib. of Orchestra 1; LaGrande Music Festival 1, 3, 4; String Ensemble 2; Honor Society 2, 3, 4, Vice President 4; Chairman Honor Society Banquet 3; GAA 2, 3, 4; Red-M 4; A Cappella Choir 4; Girls' League Cabinet 4; Radio Speech 4; Tri-State Meeting 2; LaGrande Concert Choir 4.

Jim Waliser

Basketball 1, 2, 3, 4; O of M 3, 4; Football 1; Track 1.

Theresa Partin

A Cappella Choir 3, 4; Girls' Glee 1; LaGrande Music Festival 1, 2, 3, 4; Chorus Club 1, 2, 3, 4.

Betty Reiner

Red-M 2, 3, 4; GAA 1, 2, 3, 4; Pep Club 3, 4, Demerittar 4; Thespians 3, 4; A Cappella Choir 4; Chorus Club 3, 4; Band 1, 2; LaGrande Music Festival 1, 3, 4; Clarinet Trio 1; Clarinet Quartet 2; Varsity Cheerleader 3; B-Squad Cheerleader 1, 2; Junior Play Cast 3; Intramural Manager of Red-M 4; Klick Klub 2, 3; Exchange Assembly 1, 2; Pioneer Staff 2, 3; Radio Speech 4; Honor Society 2; Sadie Hawkins Dance Committee Chairman 4.

Alfred Boschee

Football 1; Klick Klub 4; Stage Craft 3, 4; Exchange Assembly 3, 4; Thespians 4.

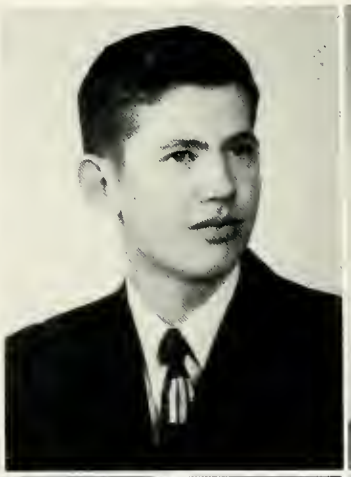

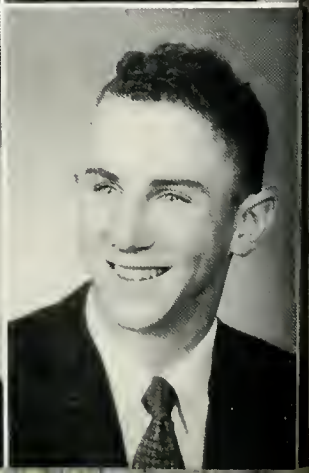

SENIORS

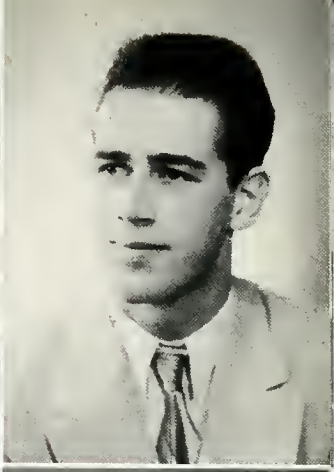

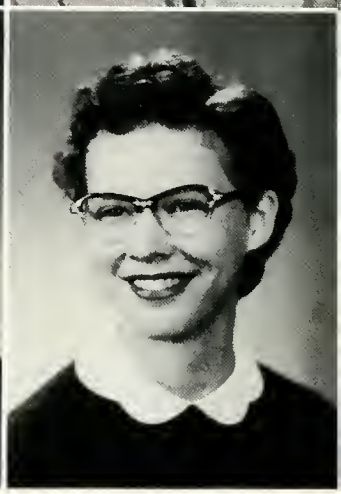

Bernice Tracy

Transferred from Naches High School 3; Honor Society 3, 4; Klick Klub 3, 4, Secretary 4; Secretary of Class 3, 4; Student Council 4; Student Body Secretary 4; Band 3, 4, Point Secretary 3; Pep Band 3, 4; LaGrande Music Conference 3, 4; LaGrande Music Clinic 4; Prom Committee Chairman 3; Delegate to Tri-State Conference 3; General Chairman for Halloween Party 4; Regional Student Council Representative 4; Walla Walla Sight Reading Clinic 3, 4.

David Saranto

FFA 1, 2, 3, 4; Football 3, 4; Basketball 1, 2, 3, 4; Track 1, 2, 3; Parliamentary Team 1, 2; Baseball 3; FFA Public Speaking 1, 2, 3; FFA Class Treasurer 2, 3, 4; FFA Basketball 1, 2; Chorus Club 4; LaGrande Music Conference 4; Exchange Assembly 2.

Preston Hardin

FFA 1, 2, 3, 4; Chorus 3, FFA Parliamentary 1, 2, 3, 4; Stage Craft Play 1; Track 4.

Janet York

Varsity Cheerleader 4; B-Squad Cheerleader 3; Klick Klub 2, 3, 4, President 4; Secretary of Class 1; Student Council 4; Band 4; Secretary of Band 4; LaGrande Music Conference 2, 3, 4; Chorus 2, 3, 4; Triple Trio 3, 4; Prom Committee Chairman 3; A Cappella Choir 3, 4; LaGrande Choir 3, 4; Secretary of Chorus Club 2; Exchange Assembly 3, 4; Junior Play Committee Chairman 3; Girls' League Cabinet 4; Thespians 3, 4; FHA 1, 2; Mother-Daughter Tea Committee Chairman 2; Pep Club 2, 3, 4; Football Queen 4.

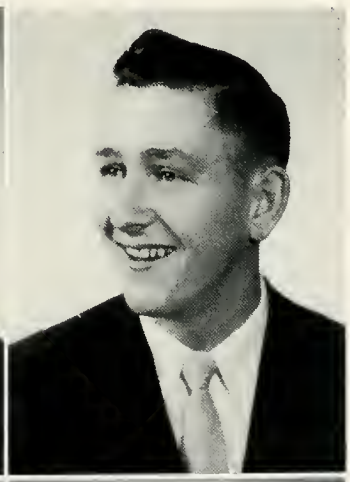

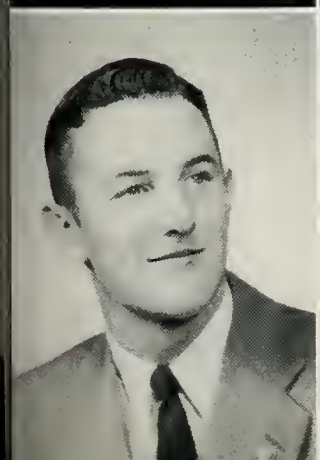

Mavis Prock

Thespians 3, 4; Honor Society 2, 3, 4; GAA 1, 2, 3, 4; Red-M 2, 3, 4; Pep Club 2, 3, 4; Red-M Intramural Manager 3; FHA 2, 3, 4; Klick Klub 2; FHA Reporter 4; Orchestra 1; Vice President of FHA 3; Junior Play Cast 3; LaGrande Music Conference 1; Senior Banquet Committee Chairman 4.

Bob Lees

Band 1, 2; LaGrande Music Festival 1, 2; Klick Klub 1; Thespians 3, 4; Basketball 1, 2; International Arts Award Contest 3; Stage Craft 4; Exchange Assembly 3.

Arnold Coe

Class President 1; Hi-Y President 3, Hi-Y Chaplain 4; Honor Society 2, 3, 4, Vice President 3, President 4; Football 1, 2, 3, 4; Basketball 1, 3; Track 1, 2, 4; Speech and Debate 1, 3, 4; Radio Speech 4; Pacific and Linfield Speech Tournaments 3; Student Council 1, 3, 4; Student Council Convention 4; Senior Banquet Chairman 4; Thespians 3, 4; O of M 3, 4; Stage Manager Junior Class Play 3; Ski Club 4; Annual Staff 3, 4, Co-Business Manager 4.

Marlene Widman

FHA 1, 2, 3, Program Chairman FHA Banquet 3; Pep Club 3, 4; Co-Chairman of Pep Club Dance 4; GAA 3, 4; Red-M 4; Chorus Club 4; A Cappella Choir 4; LaGrande Music Festival 4, LaGrande Choir 4.

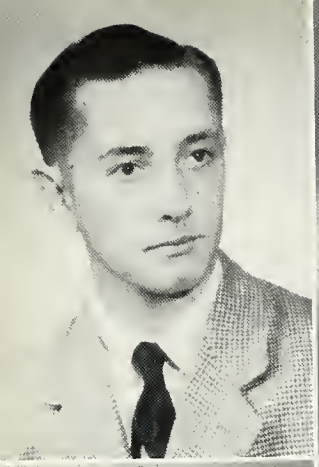

SENIORS

John Elam

FFA 1, 2, 3, 4, Vice President 4, Executive Committee 4; National FFA Convention 4; Basketball 1, 2, 3; Football 1, 3, 4; Baseball 3, 4; O of M 3, 4; Hi-Y 3, 4, Vice President 4; Student Council 4; Exchange Assembly 3; Track 1.

Beverly Feigner

Band 1, 2, 3, 4; Music Festival 1, 2, 3, 4.

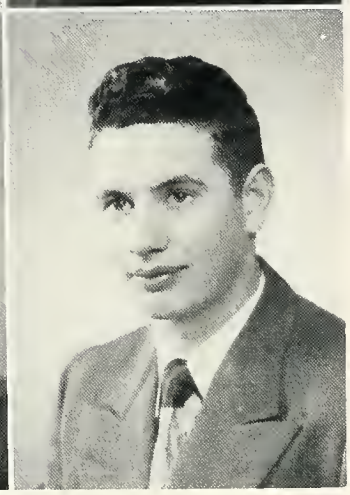

Morene Hopson

Chorus 1, 2, 3, 4; Girls' Glee 1; Triple Trio 4; A Cappella Choir 3, 4; LaGrande Music Festival 1, 2, 3, 4; LaGrande Choir 3, 4.

Norman Kelly

Football 1, 2, 3; Basketball 1, 2; Track 1, 2, 3; FFA 1, 2, 3, 4; O of M 3, 4; Pioneer Staff 4; FFA Basketball Team 1, 2, 3, 4.

Gerald Stiller

FFA 1, 2, 3, 4, Judging Team 1, 2, 3, 4, Reporter 4, Committee Chairman 3, 4, Kansas City FFA Convention Basketball Team 1, 2, 3, 4; Honor Society 2; Hi-Y 2, 3, 4; Basketball 1; Klick Klub 1, 2; Track 1, 2; Pioneer Staff 3, 4.

Pat Westermann

Editor of Crimson and Black 4; Assistant Editor of Annual 3; Girls' League Cabinet 3, 4; Honor Society 2, 3, 4; Pep Club 2, 3, 4; Marshal at Graduation 3; Senior Banquet Committee Chairman; A Cappella Choir 4; Chorus Club 4; Princess of Ideal Week 2; Delegate to Press Conference 3; Delegate to Girls' League Tri-State Conference 3; Student Council 4; Chairman of Honor Society Banquet 3; Treasurer of Class 4; Committee Chairman of Junior Play 3; Junior-Senior Assembly 3.

Carol Ann Cockburn

FHA 1, 2, 3, 4, Secretary 4, Delegate to State FHA Meeting 3, Chairman Scrapbook Committee for District Meet 3; GAA 2, 3, 4; Red-M 2, 3, 4; Treasurer of Class 2; Camera Club 2; Pep Club 2, 3, 4, Vice President 4; Treasurer of Red-M 4; Honor Society 2, 3, 4; Junior Play Committee 3; Co-Business Manager of Annual 4; Pioneer Staff 2; Good Grooming Princess 1; Chairman Junior Pictures 3; FFA Sweetheart 4.

Allen Todd

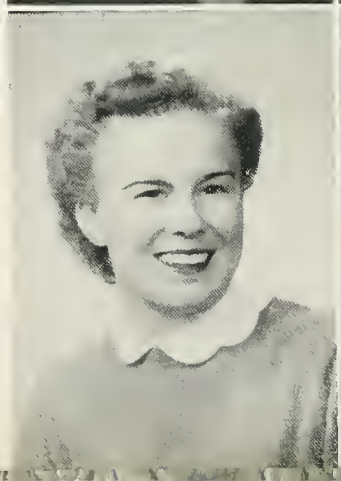

SENIORS

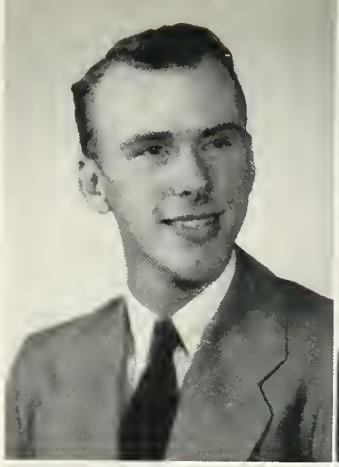

Boyd Beals

Football 1, 2, 3, 4; O of M 3, 4; Track 1, 2; Basketball 1, 2; A Cappella Choir 3, 4; LaGrande Choir 3, 4; Exchange Assembly 3.

Sherril Cockburn

Girls' League Cabinet 1, 2, 3, 4; Girls' League President 4; Delegate to Tri-State Conference 2, 3, 4; FHA 1, 2, 3, 4, Delegate to FHA District Meeting 4, Delegate to FHA State Convention 3, Exchange Assembly 1; District Speech Contest 1, 2, 3; Prom Committee Chairman 3; Junior Play Cast 3; Radio Speech 4; Student Council 4; Thespians 3, 4; Princess of Ideal Week 3.

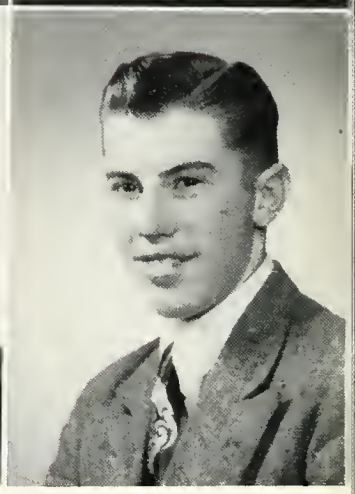

Anita Bauman

Girls' League Cabinet 4; Chorus 1, 2, 3, 4; Triple Trio 4; A Cappella Choir 4; LaGrande Music Festival 3, 4.

Ronald Reiswig

Baseball 1, 2, 3, 4; Football 4; O of M 2, 3, 4; Thespians 3, 4, Thespians Vice President 4; Junior Play Cast 3; Student Stage Manager 4.

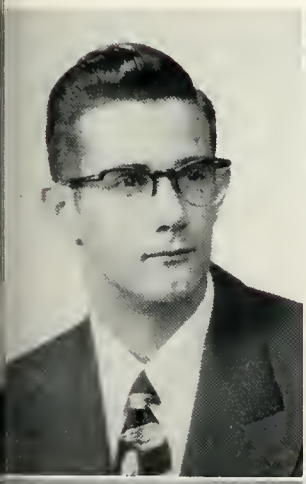

Donald Gatz

Chorus Club 2, 3, 4; O of M 2, 3, 4; Basketball 1, 2, 3; Football 1, Football Manager 2, 3; Baseball 4.

Roberta Troyer

Pep Club 2, 3, 4; A Cappella Choir 3, 4; Chorus Club 2, 3, 4; Triple Trio 2; Octet 3, 4; Thespians 3, 4, Secretary 4; Honor Society 2, 3, 4, Treasurer 3; FHA 1, 2, 3, 4, Song Leader 3, President 4; Student Council 4; Delegate to State FHA Meeting 3; Delegate to District FHA Meeting 2, 3, 4; Radio Speech 4; Klick Klub 1, 4; Big-Little Sister Party Chairman 4; Faculty Tea Chairman 4; Exchange Assembly 2, 3; Junior Play Cast 3; LaGrande Music Festival 2, 3, 4; Sadie Hawkins Dance Committee Chairman 4; Girls' League Cabinet 1; FHA District Meeting Committee Chairman 3; Tri-State Meeting 2; FHA Mother-Daughter Banquet Committee Chairman 4; LaGrande Choir 3, 4.

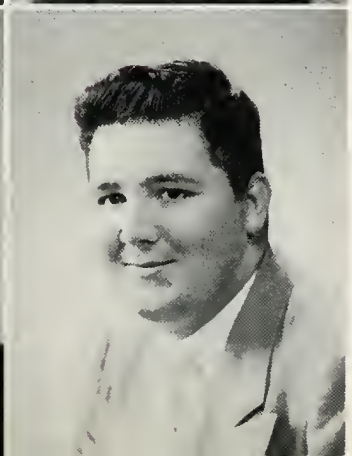

Gayle Ellis

Girls' League Cabinet 2, 3; Thespians 3, 4; Pep Club 3, 4; Chorus Club 3, 4; Pioneer Staff 2, 3, 4; Editor of Pioneer 4; FHA 2, 3, 4; Thespians Clerk 4; Radio Speech 4; Junior Play Cast 3; Delegate to Press Conference 4; Klick Klub 3, 4; Sadie Hawkins Dance Committee Chairman 4; Pioneer Feature Editor 3.

Dale Vanderpool

FFA 1, 2, 3, 4; Football 1, 4; Klick Klub 2; Chorus Club 4; Track 2, 3.

SENIORS

Ruby Meyers

Song Leader of FHA 4; Girls' Glee 1, 2; Triple Trio 4; LaGrande Choir 3, 4; A Cappella Choir 4; Exchange Assembly 1.

Jerry Zuber

Band 3, 4; JV Basketball 3; Swing Band 4; Pioneer Staff 3, 4.

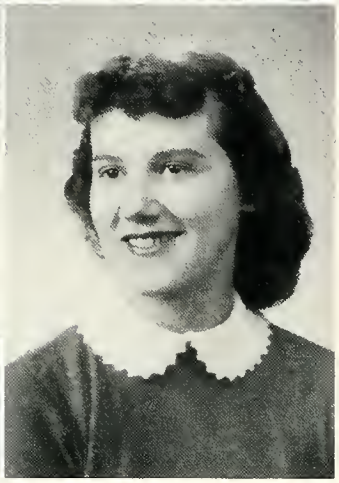

Virginia Meyers

Girls' Glee 1, 2; FHA 1, 2, 3, 4; Red-M 3, 4; GAA 2, 3, 4.

Twila Rhoads

Band 1; Chorus 2, 3, 4; A Cappella Choir 4; LaGrande Music Festival 1, 2; FHA 1, 2, 3, 4; GAA 2, 3, 4; Red-M 4; Pep Club 3, 4; Chorus Club 2, 4; Invitation Chairman FHA 1; Chairman Pep Club Dance 4.

Donna Potter

Band 1, 2, 3, 4; GAA 4; LaGrande Music Festival 2, 3, 4.

Mildred Magruder

Honor Society 2, 3, 4, Treasurer 4; Chorus Club 2, 3, 4; A Cappella Choir 4; LaGrande Music Festival 2, 3, 4; Triple Trio 4; Girls' League Cabinet 4.

Dorothy Moon

Honor Society 2.

Elbert Lile

Orchestra 1, 2, 3, 4; Chorus Club 3, 4; Orchestra President 4; Student Council 4.

SENIORS

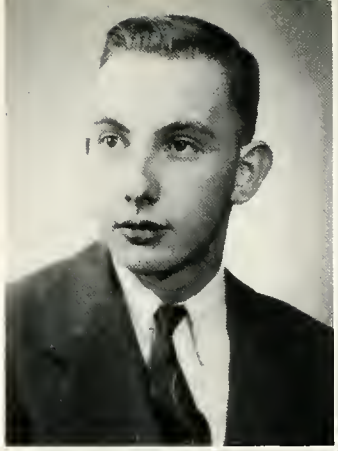

BILL SIMMONS
Band 2, 3, 4; LaGrande Music Festival 3, 4.

MARIANNE TIMMONS
FHA 1, 2, 3, 4; Chorus Club 2, 4.

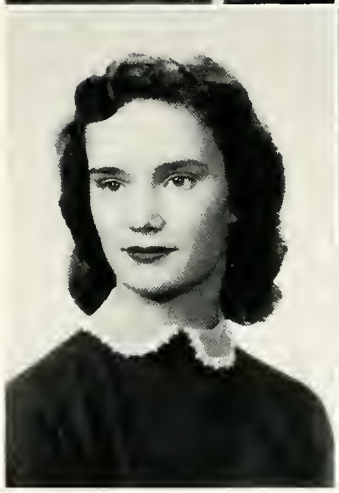

NORMA SIMON
FHA 1, 2, 3; Band 3, 4, LaGrande Music Festival 3, 4.

GLENDA WILTFONG
FHA 1, 2, 3, 4, National FHA Day Chairman 3, 4, FHA District Meeting Chairman 3; GAA 2, 3, 4; Red-M 3, 4; Klick Klub 2; Annual Staff 4; Thespians 3, 4; Junior Play Cast 3; Girls' League Cabinet 4; Exchange Assembly 3; Chorus Club 1, 2, 3, 4; LaGrande Music Festival 1, 2, 3, 4; A Cappella Choir 3, 4; Triple Trio 3, 4; Girls' Glee 1; LaGrande Choir 3, 4.

BILL DUNSTAN
Klick Klub 2, 3; Thespians 3, 4; Junior Play Crew 3; Chorus Club 3, 4; A Cappella Choir 4; Stage Electrician 4; Ski Club President 4.

MYRA WEST
FHA 1; Chorus Club 2, 3, 4; LaGrande Music Festival 2, 4.

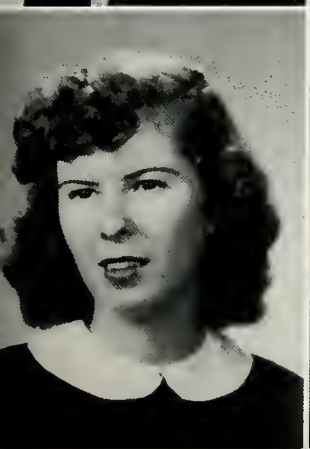

BEULAH MASON
Chorus 2, 3, 4; Girls' Glee 2; LaGrande Choir 2, 3.

DONALD JONES
Boxing 2; Track 3, 4; Chorus Club 4.

SENIORS

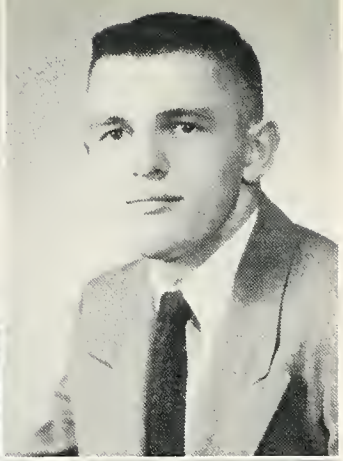

Carlene Kelly

FHA 1, 2, 3, 4; Pep Club 3, 4; Klick Klub 4; GAA 2, 3, 4; Red "M" 3, 4, Vice President of Red "M" 4; Pioneer Staff 3.

John Kopta

Treasurer of Class 3; FFA 1, 2; Order of "M" 2, 3, 4, Order of "M" President 4; Sergeant-at-Arms of Class 4; Pioneer Staff 4; Track 1, 2, 3, 4; Basketball 1, 2, 3, 4; Football 1, 2, 3, 4; Basketball Co-captain 3; Football Co-captain 4; Student Council 4; Basketball Team Captain 4.

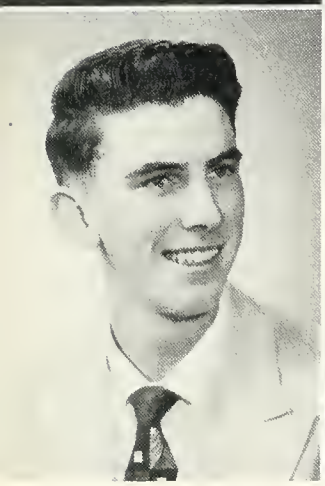

Jim Alexander

Hi-Y 2, 3, 4; Order of "M" 3, 4; Boys' League Secretary 3; Order of "M" Secretary 4; Baseball 1, 2, 3, 4; Student Body President 4; Basketball 3; Honor Society 2.

Eunice Stoolfire

FHA 1, 2, 3, 4, FHA Project Chairman 3.

Cherie Bacon

Girls' Glee 1, Point Secretary 1; La Grande Music Festival 1; Exchange Assembly 1, 2; Pep Club 2, 3, 4, President 4; Klick Klub 2; Pioneer Staff 2; GAA 2, 3, 4; Honor Society 2, 3, 4; Thespians 3, 4; Speech Tournament at Pacific, Pendleton, Linfield 3; Debate 3; B-Squad Cheerleader 3; Red "M" 3, 4, Secretary 3; Junior Play Student Director 3; Varsity Cheerleader 4; Student Council 4; Radio Speech 4; Student Council Convention 4; A.S.B. Treasurer 4; Class Secretary 2; Football Princess 4; Delegate to Tri-State Conference 3; Entertainment Chairman, Mother-Daughter Tea 1; Entertainment Chairman for Tri-State 2; Invitation Chairman for Mother-Daughter Tea 3.

Ron Campbell

Chorus 3, 4; Track 2; Exchange Assembly 3.

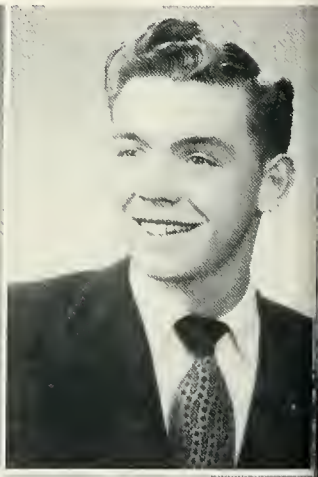

Marion Bade

FHA 1, 3; GAA 4; Chorus 4.

LeRoy Graning

FFA 1, 2, 3, 4; Hi-Y 2, 3, 4; Football 1; Basketball 1, 2; Baseball 1, 2; FFA Conductor 3.

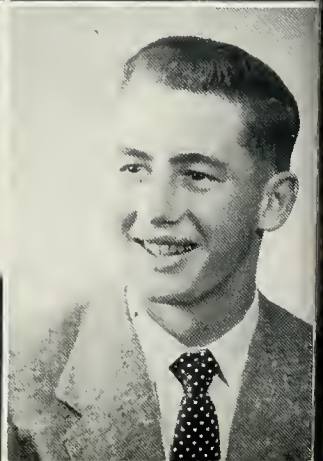

SENIORS

Bob Kentch

Football 1, 2, 3, 4; FFA 1, 2, 3, 4; Track 1; Basketball 1; FFA Sentinel 4; Executive Committee in FFA 4.

Robert Howard

Hi-Y 3, 4; Order of "M" 3, 4; Thespians 3, 4; Klick Klub 1, 2; FFA 1, 2, 3, 4. FFA Treasurer 3, 4; FFA Parliamentary Team 1, 2, 3, 4; FFA Public Speaking Team 1, 3, 4; Football 1, 2, 3, 4; Track 1, 2; Junior Play Cast 3; Annual Staff 3, 4; National FFA Convention 3; Stage Craft 4; Ski Club 4.

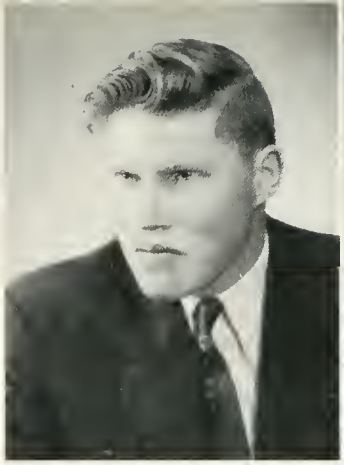

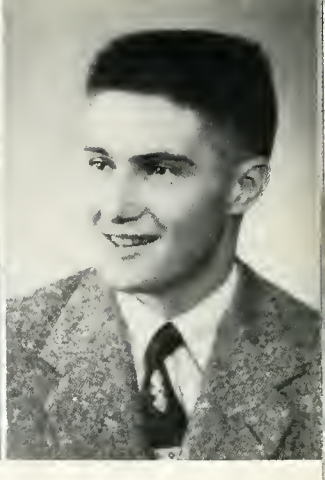

JUNIOR CLASS OFFICERS

President	Harold Ransom
Vice President	Duane Beamer
Secretary	Suzanne Lutcher
Treasurer	Geraldine Wilson
Sergeant-at-Arms	Willard Hodgen
Class Cheerleader	Martha Tubbs

JUNIORS

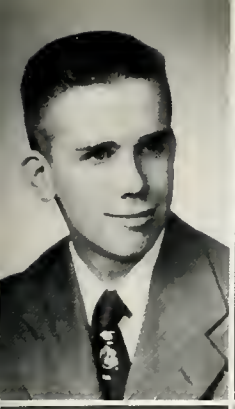

Dale Hopson
Shirley Elam

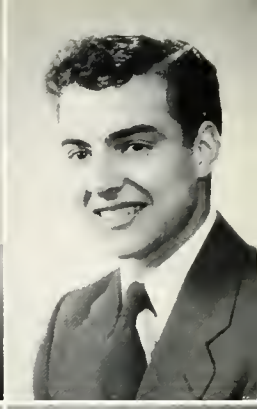

Gail Shinneman
Merline Zimmerman

Martha Tubbs
Jasper Olinger

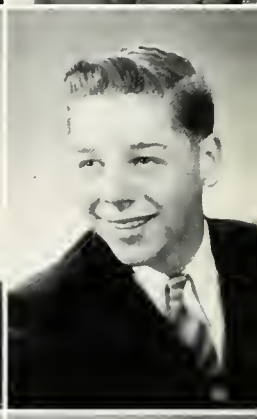

Suzanne Lutcher
Bill Langley

Donald Cherry
Marilyn Zigman

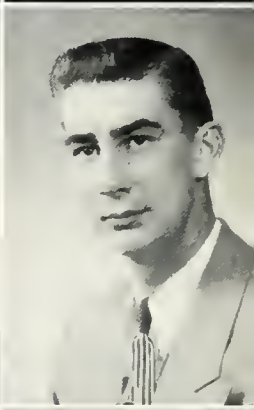

Patti Price
Eldon Hanson

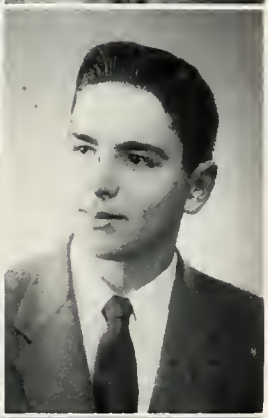

Pat Kicker
Rick Manning

Duane Beamer
Jayne Walker

Willard Hodgen
Charlotte Floyd

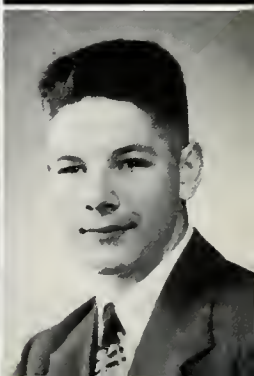

Donna White
Harold Ganz

JUNIORS

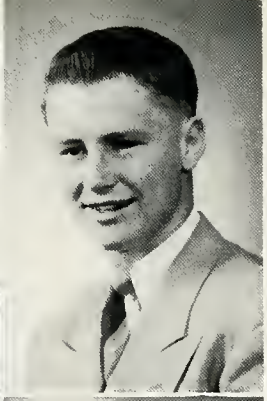

Carol Richwine
Gene Knopp

Gene Gibbons
Sunetta Jones

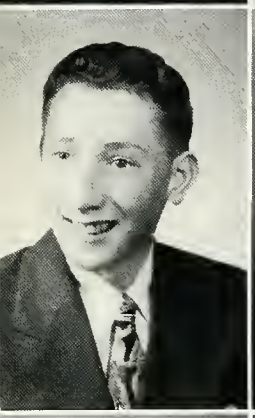

Dallas Johnson
Kathy Aichele

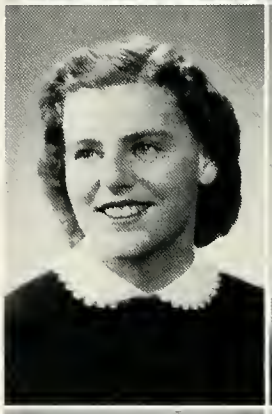
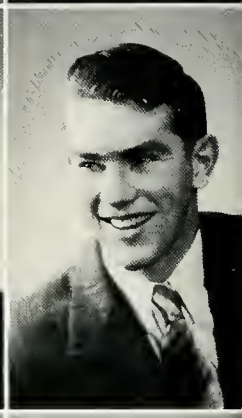

Gerry Wilson
Jim Kessler

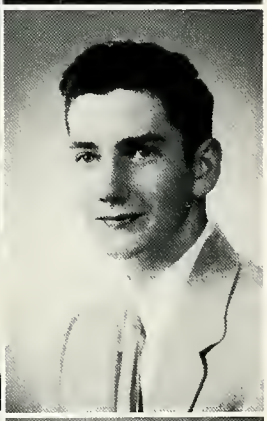

Judy Hoon
Jim West

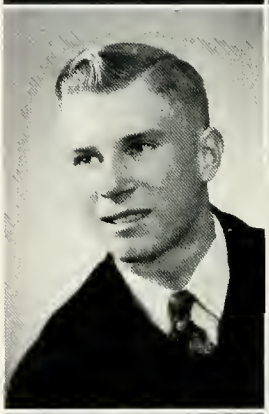

Howard Furhman
Mary Lea Burton

Bill Dial
Pat Pommerening

Elaine McCallister
Bob Dausener

Norma Eyler
Gary Marshall

Dick Meier
Colleen Megy

JUNIORS

Harold Ransom
Carol Sue Coe

Shirley Mains
Nova Wells

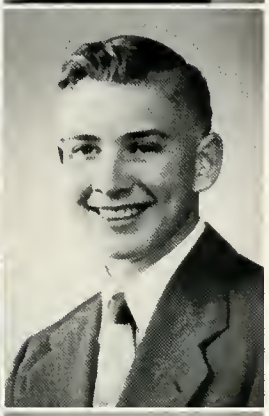

Marlene Fisher
Ned Mills

Phyllis Preas
Shirley Barger

Jo Anne Heald
Sunny Bacon

Margaret Dial
Fred Hall

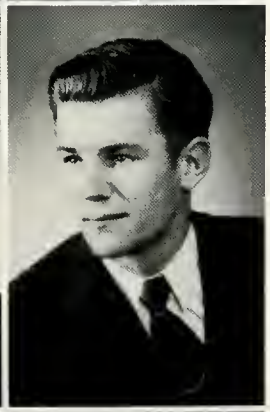

LeMoine Ferrell
Charles Matich

Marilyn Roudebush
Dick Roberts

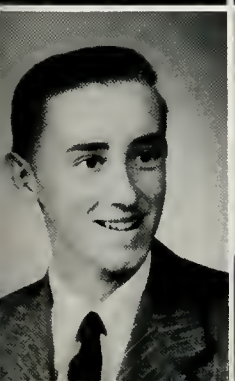

Louis Johnson
Peggy Feigner

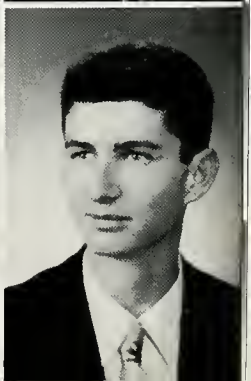

Anna Meek
Elwyn Alexander

JUNIORS

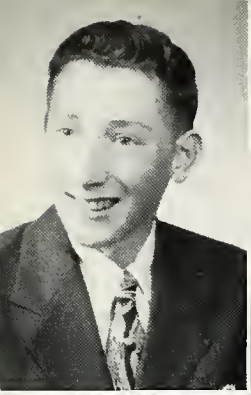

Dallas Johnson
Peggy Warneka

Carol Officer
Sharon Bade

Karma Miller
Pat Cowgill

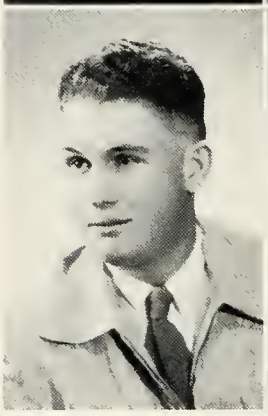

Richard Wharton
Frances Gatz

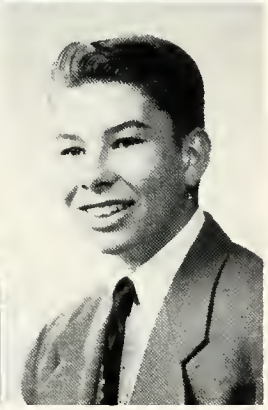

Barbara Hopson
Fred Barrett

Beverly Peer

Not pictured

David Bollinger
Fred Partney
John Bookout
Robert Jones
Lee Carter
Gerald Ross
Blain Jones
John Hilton
Ira Charlton
Melvin Gosselin
Dick Widman
Ted Evoniuk
Lorraine Tarpenning
Lillian Van Voorst
Evelyn DeLay
Nancy Sanner
Ronald Moon

FUTURE HOMEMAKERS
AMERICA

CLASS OF 1956

OFFICERS: Bob Adkisson, President; Johnny Hartgraves, Vice President; Butch Feigner, Secretary; Sharon Carey, Treasurer; Eddie Winston, Sergeant-at-Arms.

Fourth row, left to right: M. Clary, D. Barcher, L. Clark, B. Adkisson, W. Cherry, R. Been. Third row: L. Clary, L. Coe, S. Davison, J. Artz, M. Alexander, D. Cheesman. Second row: G. Anspach, G. Arbogast, E. Blankinship, M. Bigelow, J. Crane, M. Edwards, J. Ashby. First row: R. Coble, B. Ashby, G. Edwards, P. Edwards, W. Durham, S. Carey.

SOPHOMORES

Fourth row, left to right: G. Lieuallen, B. Goforth, D. LaRue, J. Hartgraves, D. Kilmer, D. Kralman. Third row: D. French, P. Gaines, B. Feigner, D. Gatz, N. Kelly, J. Kuether. Second row: J. Hanson, F. Harwell, P. Gaines, L. Jones, D. Franklin, R. Judd, G. Fordice. First row: G. Hardin, C. Hodgen, G. Krasch, M. Kentch, D. Knopf, J. Little.

Fourth row, left to right: A. Mason, S. Morris, M. Meyers. Third row: W. Okerlund, J. Phillips, B. Miller, D. McBride, J. Nelson, D. Moon. Second row: D. North, L. Potter, R. Pommerening, D. Owings, B. Pratt, C. Reed, C. Phillips. First row: A. Olsen, J. Payne, E. Ransom, M. Potter, L. Phillips, R. McCann, L. McDonald, C. Reiner.

SOPHOMORES

Fourth row, left to right: E. Winston, A. Zaragoza, A. Weatherman, B. Scudder, R. Wohlers, M. Wilson. Third row: L. Wilson, N. Steen, T. Stewart, C. Wattermann, J. Woodhall, B. Schutz. Second row: N. Weis, J. Sasser, D. Trumbell, G. Simon, E. Wilson, F. Wilcox, R. Ryan. First row: D. Roberts, R. Travaille. M. Stoolfire, B. Smith, D. Ryan, N. Smith, G. Wright.

Not pictured
B. Burke
G. Carter
S. Ganz
P. Greiner
A. Moon
B. Potter

CLASS OF 1957

OFFICERS, left to right: Bob Olinger, President; Sally Roudebush, Vice President; Billie Jean York, Secretary; Janette Judd, Treasurer; Darrel Hansen, Sergeant-at-Arms.

Third row, left to right: L. Dakin, J. Beamer, L. Conner, B. Biggs, P. Case, C. Dell, L. Coles, G. Carter, F. Delay, J. Baney. Second row: G. Cook, K. Durham, J. Atwood, M. Demaris, E. Cutshall, R. Collins, L. Adams, M. Bennett, S. Davis. First row: E. Feigner, J. Alenbaugh, B. Andrews, A. Blumhagen, B. Colberly, G. Chrisman, B. Alenbaugh, C. Beglau.

FRESHMEN

Fourth row, left to right: D. Mason, J. Messinger, D. McConnell, B. Olinger, G. Larson. Third row: B. Knopp, W. McCann, J. McElrath, D. Kralman, L. Knudson, R. Perkins. Second row: C. Partin, C. Norvell, M. Kicker, S. Molstrom, G. Moss, B. Phipps, P. Piper. First row: J. Parsons, B. Messinger, M. Mains, J. Pierce, L. Moretz, R. Koch.

Fourth row: left to right: N. Simmons, D. Wilson, G. Shinniman, W. Rothrock, H. Shirley, L. Terry. Third row: J. Wheat, G. Roloff, D. Stephens, R. Walker, B. Saager, S. Roudebush. Second row: K. White, C. Younger, J. West, M. Rhoads, G. Simmons, C. Stephens, L. Slusarenko. First row: D. Wilson, K. Wells, S. Staggs, B. York, M. Wilson, B. Wilkening.

FRESHMEN

Third row, left to right: R. Hempel, R. Gewecke, J. Fellows, D. Hansen, E. Hess, V. Kelly, B. Gibbons, H. Greenlee, J. Badgett. Second row: J. Hinderman, S. Hunt, P. Grubaugh, B. Barragar, R. Langley, S. Hoover, M. Geissel, B. Hough, J. Rogers, D. Kilmer. First row: J. Judd, K. Hartgraves, I. Kelly, B. Kelley, G. Hall, S. Gilmore, J. Huggins.

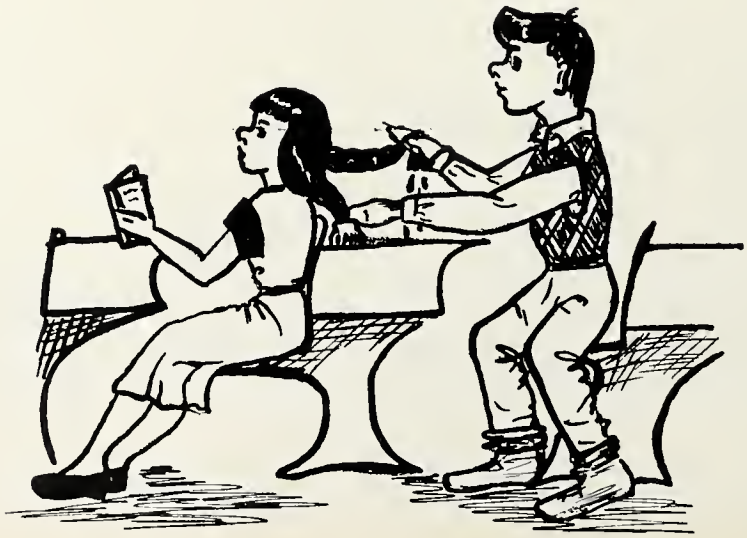

ACTIVITY HIGHLIGHTS

Candlelighting Ceremony

Ideal Week

Christmas Concert

CLASSROOM

The History class reviews the world situation.

The shop boys busy working on their projects.

A source of inspiration and knowledge.

"A stitch in time saves nine."

ACTIVITIES

Mr. Matthews' art class working on programs.

Mr. Wynkoop and his future "Hercules."

The masters of the machines.

Geometry—The shortest distance between two points is a straight line.

Latin American beauties.

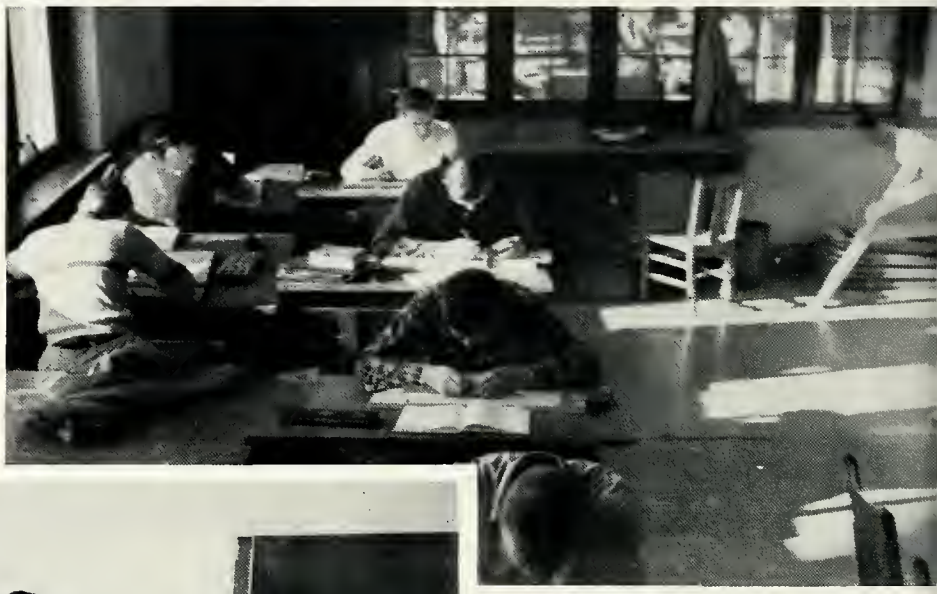

Mac-Hi's board stretchers.

Future disc-jockies.

The atom bomb
in a test tube.

ORGANIZATIONS

CHORUS

A CAPPELLA

Fourth row, left to right: R. Meyers, T. Partin, G. Wiltfong, M. Magruder, M. Widman, C. Maxwell, R. Moon, D. Wilson, J. Vieting, N. Weis, D. Saranto, B. Beals, D. Moon, J. Phillips, M. Hopson, A. Bauman, P. Westermann, L. Coe, A. Sektnan. Third row: T. Rhoads, G. Hardin, S. Mains, S. Lutcher, D. White, E. Lile, T. Evoniuk, B. Dausener, D. Hopson, N. Mills, C. Reiner, B. Dunstan, L. Clark, E. McCallister, K. Miller, N. Steen, N. Sannar. Second row: G. Krasch, D. Ryan, T. Stewart, J. Payne, C. Coe, A. Mason, R. Kearney, J. Kessler, J. West, D. Franklin, B. Hough, G. Petterson, B. Reiner, M. Burton, G. Edwards, S. Cary, Mr. Williams. First row: J. Crain, J. York, J. Hoon, B. Opp, G. Wilson, C. Megy, B. Miller, W. Hodgen, D. McBride, R. Judd, G. Rust, S. Cutshall, N. Eyler, R. Troyer, E. Blakenship.

CHORUS CLUB OFFICERS

Co-Presidents

B. Dausener — N. Mills

Co-Secretaries

E. McCallister — C. Coe

Co-Choir Chrs.

M. Magruder — L. Clark

MIXED OCTET

J. Vieting
B. Franklin
W. Hodgen
N. Mills
R. Troyer
S. Cutshall
C. Megy
G Petterson
N. Steen

TRIPLE TRIOS

S. Lutcher, D. White, G. Wiltfong, M. Hopson, E. McCallister, J. York, A. Bauman, G. Wilson, N. Sannar.

C. Maxwell, T. Stewart, M. Magruder, G. Edwards, S. Cary, K. Miller, J. Payne, B. Reiner, R. Meyers.

JACK WILLIAMS
Choral Director

L. Slusarenko, L. Coe, D. Ryan, G. Hardin, N. Eyler, M. Geissel, J. Crane, E. Blakinship, S. Staggs.

OFFICERS

President ..... Butch Coe
Vice President ..... Glenys Rust
Secretary ..... Ann Sektman
Treasurer ..... Mildred Magruder
Sergeant-at-Arms ..... Gene Gibbons
Advisor ..... Miss Sandwick

The object of the National Honor Society shall be to create an interest for scholarship, to stimulate a desire to render service, to promote worthy leadership, and to encourage the development of character in the students of McLoughlin Union High School.

NATIONAL HONOR SOCIETY

Fourth row, left to right: N. Weis, C. Hodgen, L. Coe, J. Heald, M. Tubbs, B. Adkisson, M. Magruder, C. Maxwell, K. Feigner, B. Coe, M. Prock, L. Clark, G. Lieuallen, F. Wilcox. Third row: E. McCallister, S. Lutcher, P. Westermann, B. Tracy, D. McBride, R. Judd, P. Price, A. Sektnan, P. Preas, G. Gibbons. Second row: C. Coe, S. Davison, M. Burton, C. Officer, J. Crane, B. Smith, C. Megy, C. Bacon, Sharon Cary, M. Edwards, G. Krasch. First row: R. Travaille, G. Rust, S. Cutshall, S. Bacon, F. Walker, R. Troyer, B. Opp, C. Cockburn, G. Wilson W. Durham.

HAROLD RANSOM
Drum Major

FRED ETLING
Band Director

ANN SEKTNAN
Drum Majorette

BAND OFFICERS

President	H. RANSOM
Vice President	D. MEIER
Secretary	J. YORK
Point Secretary	A. SEKTNAN
Librarian	C. FLOYD
Quartermaster	D. ROBERT
Sergeant-at-Arms	M. WILSON

SWING BAND

Second Row
J. Zuber
D. Meier
L. Wilson
H. Ransom
E. Lile

First Row
L. Carter
F. Etling
P. Pommerening
C. Maxwell
S. Staggs

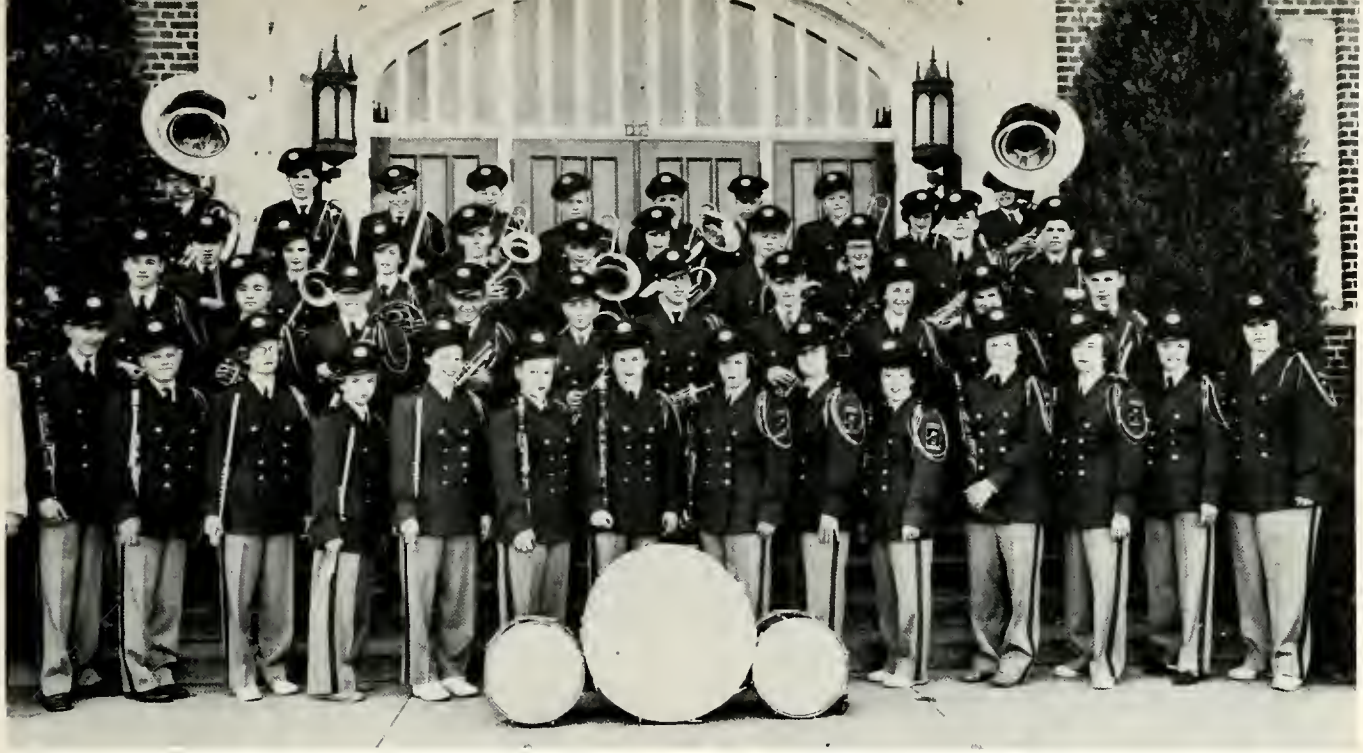

Fourth row, left to right: B. Phipps, H. Ransom, B. Saager, B. Knopp, J. McElrath, V. Kelly, D. Kilmer, J. Roloff, G. Simon, M. Zimmerman. Third row: J. Zuber, N. Simon, B. Tracy, B. Jones, H. Ganz, S. Hoover, L. Carter, C. Maxwell, D. Beamer, M. Wilson. Second row: L. Wilson, R. Gewecke, J. Beamer, D. Meier, G. Simmons, B. Dansener, G. Knopp, C. Floyd, A. Sektnan, B. Simmons. First row: D. Robert, D. Rhoads, R. Travaille, B. Smith, J. York, S. Barger, P. Preas, P. Pommerening, D. Potter, B. Feigner, C. Waterman, C. Hodgen, L. VanVoorst, S. Ganz.

FLUTE TRIO

Janet York
Ranona Travaille
Beverly Smith

CLARINET TRIO

Lillian Van Vorst
Carol Hodgen
Pat Pommerening

BRASS SEXTET

Beryl Phipps
Harold Ransom
Ron Gewecke
Harold Ganz
Dick Meier
Bernice Tracy

BILL SAAGER
Trombone Soloist

LILLIAN VAN VOORST
Clarinet Soloist

RANONA TRAVAILLE
Flute Soloist

Horn Trio
NORMA SIMON
BOB JONES
BERNICE TRACY

Saxophone Duet
CHARLENE MAXWELL
DUANE BEAMER

GIRLS' LEAGUE

OFFICERS

President ..... Sherril Cockburn
Vice President ..... Charlene Maxwell
Secretary ..... Grace Pettersen
Point Secretary ..... Glenys Rust
Treasurer ..... Shirley Cutshall

The Girls' League is an organization composed of all the girls in high school.

The purpose of this organization is to provide a program of varied activities for the girls.

Standing: M. Burton, C. Officer, G. Rust, K. Hartgraves, A. Bauman, M. Zigman, G. Edwards, J. Crane, G. Wiltfong, L. Coe, M. Magruder, P. Westermann S. Lutcher. Seated: C. Floyd, J. York, S. Cutshall, G. Pettersen, S. Cockburn, C. Maxwell, Mrs. Heald, Advisor, K. Durham.

JUNIOR PLAY — *"Our Miss Brooks"*

Third row, left to right: B. Dausener, N. Mills, H. Ransom, D. Beamer, G. Gibbons, J. West, C. Matich, D. Hopson, H. Fuhrman. Second row: P. Preas, L. Farrell, C. Coe, J. Heald, K. Miller, S. Lutcher, M. Tubbs, D. White, E. McCallister. First row: J. Walker, S. Elam, G. Wilson, P. Price, M. Burton, P. Kicker, M. Zigman.

. . . The cast of *"Our Miss Brooks"* rehearsing one of the humorous scenes from the play.

THESPIANS

OFFICERS

President ..... G. Petterson
Vice President ..... R. Reiswig
Secretary ..... R. Troyer
Treasurer ..... G. Krasch
Sergeant-at-Arms ..... K. Feigner
Clerk ..... G. Ellis

Fourth row, left to right: J. West, R. Manning, D. Hobson, L. Matich, D. Beamer, G. Krasch, K. Feigner, H. Ransom, A. Arbogast, S. Howard, J. Vieting, R. Reiswig, G. Gibbons. Third row: H. Fuhrman, B. Dunston, B. Coe, C. Maxwell, B. Reiner, G. Petterson, G. Wiltfong, M. Prock, B. Dausener, G. Carter. Second row: Mr. Williams, Advisor; J. Heald, S. Lutcher, E. McCallister, S. Cutshall, G. Ellis, A. Sektnan, J. York, D. White, K. Miller, M. Tubbs. First row: C. Bacon, G. Shinneman, S. Cockburn, R. Troyer, J. Walker, S. Elam, P. Pommerening, G. Wilson, P. Price, C. Coe.

RED M OFFICERS

President ..... Charlene Maxwell
Vice President ..... Carlene Kelly
Secretary ..... Suzanne Lutcher
Treasurer ..... Carol Cockburn
Intramural Manager ..... Betty Reiner
Associate Intramural Manager ..... Elaine McCallister

ORDER OF "M"

OFFICERS

President ..... John Kopta
Vice President ..... George Krasch
Secretary ..... Jim Alexander
Sergeant-at-Arms ..... Ken Feigner

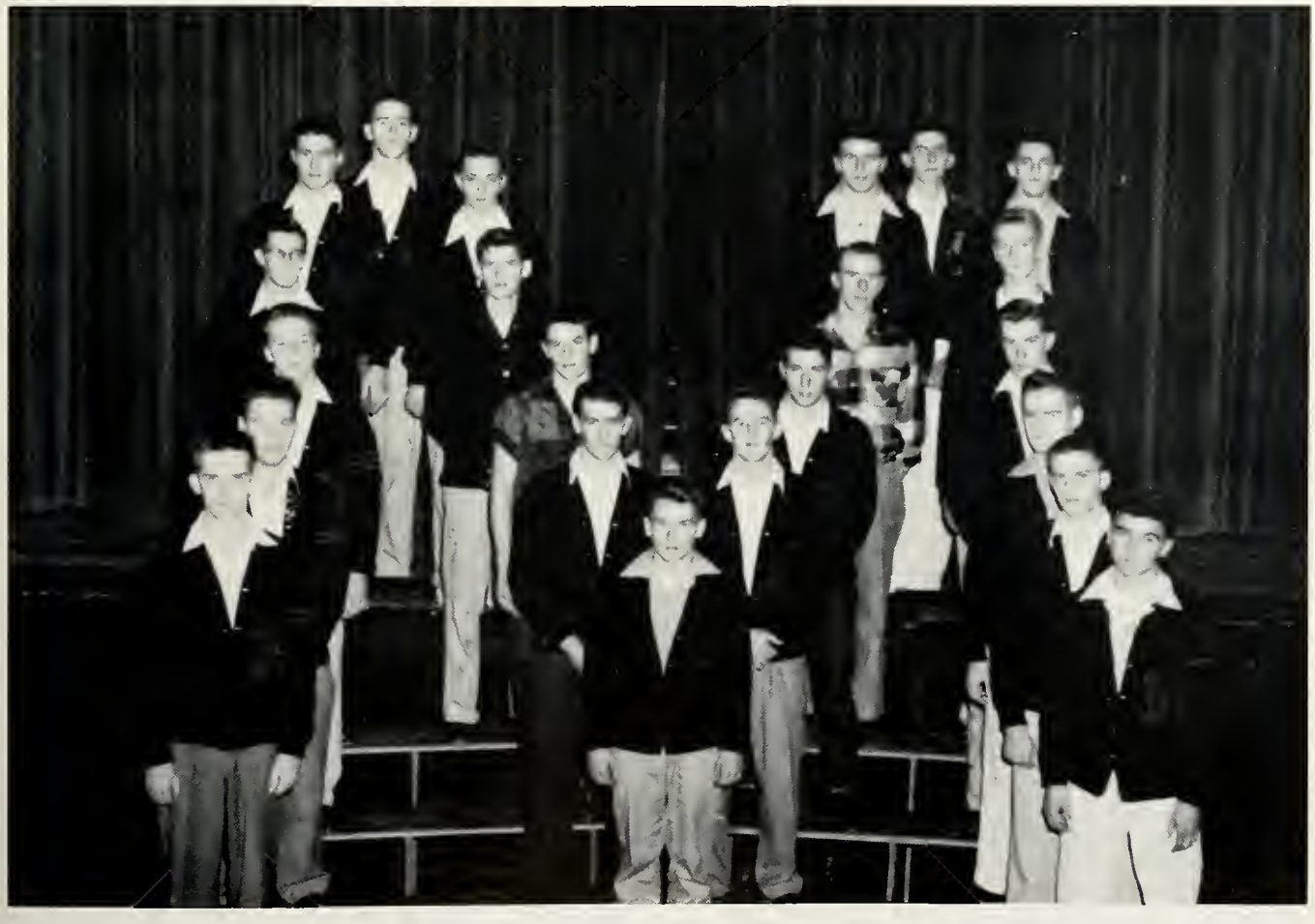

D. Hopson, A. Arbogast, B. Dausener, D. Gatz, S. Howard, D. Saranto, J. Elam, J. Waliser, N. Kelly, J. Kessler, R. Pommerening, B. Coe, E. Winston, B. Beals, K. Feigner, J. Alexander, J. Kopta, N. Weis, R. Reiswig, B. Pierce, G. Krasch, B. Feigner.

HI-Y

Back row, left to right: G. Krasch, J. West, K. Feigner, H. Fuhrman, L. Wilson, D. Beamer, J. Alexander. Fifth row: B. Dausener, S. Howard, D. Moon, R. Manning, C. Matich. Fourth row: B. Coe, A. Arbogast, W. Hodgen, J. Phillips. Third row: D. Robert, G. Gibbons, J. Kessler. Second row: G. Stiller, L. Graning. First row: J. Elam.

KLICK KLUB

Third row, left to right: Mr. Sedlacek, S. Ganz, M. Wilson, B. Gibbons, M. Goslin, R. Kearney, A. Boschee, G. Wright, F. Wilcox, A. Olson, L. Terry, M. Clary, P. Warneka. Second row: N. Mills, H. Ganz, D. Meier, B. Phipps, G. Shinneman, M. Kicker, G. Simmons, R. Walker, J. Hinderman, G. Carter, D. McBride, M. Bigelow, D. Cheesman. First row: B. Peer, S. Davison, C. Kelly, G. Ellis, B. Tracy, R. Troyer, B. Opp, J. York, P. Kicker, M. Fisher.

PIONEER STAFF

OFFICERS—Editor, G. Ellis; News Editors, M. Tubbs, G. Wilson; Feature Editors, C. Officer, S. Barger; Sports Editors, J. Kopta, G. Krasch; Business Manager, J. Stiller; Bookkeeper, S. Barger; Circulation Manager, N. Kelly; Reporters, M. Fisher, J. Hoon, G. Marshall, R. Moon, P. Pommerening, C. Richwine, J. Stiller, J. Waliser, P. Warneka, J. Zuber, T. Evonuick; Advisor, Mrs. Durocher.

FUTURE TEACHERS OF AMERICA

FUTURE TEACHERS OF AMERICA—Left to right: B. Tracy, B. Opp, J. Vieting, Mr. Trusty, Advisor; C. Bacon, L. Tarpenning, S. Cockburn.

FUTURE FARMERS OF AMERICA

THE NATIONAL ORGANIZATION FOR BOYS STUDYING VOCATIONAL AGRICULTURE

OFFICERS—Left to right: G. Stiller, Reporter; D. Cherry, Secretary; J. Elam, President; D. Beamer, Vice President; S. Howard, Treasurer; B. Kentch, Sentinel.

CAROL ANN COCKBURN
F.F.A. Sweetheart

Fourth row, left to right: B. Scudder, J. Phillips, S. Howard, B. Kentch, D. Vanderpool, D. Cherry, D. Saranto, D. Beamer, B. Olinger, B. Langley, L. Knudson, R. Moon, D. Moon, D. Kilmer. Third row: E. Winston, J. Beamer, R. Gewecke, B. Dial, E. Hess, L. Clark, J. Kessler, D. Kralman, N. Simmons, N. Kelly, W. Cherry, D. Wohlers, G. Knopp, B. Knopp. Second row: V. Kelly, D. McConnell, J. Olinger, L. Graning, B. Shutz, C. Reed, D. Wharton, B. Miller, C. Dell, D. Kilmer, J. Roloff, W. Wedin, Advisor. First row: C. Norvell, D. Kralman, M. Demaris, L. Adams, J. Elam, A. Arbogast, G. Stiller, P. Hardin, J. McElrath, R. Pommerening, G. Moss, G. Anspach.

McLOUGHLIN CHAPTER

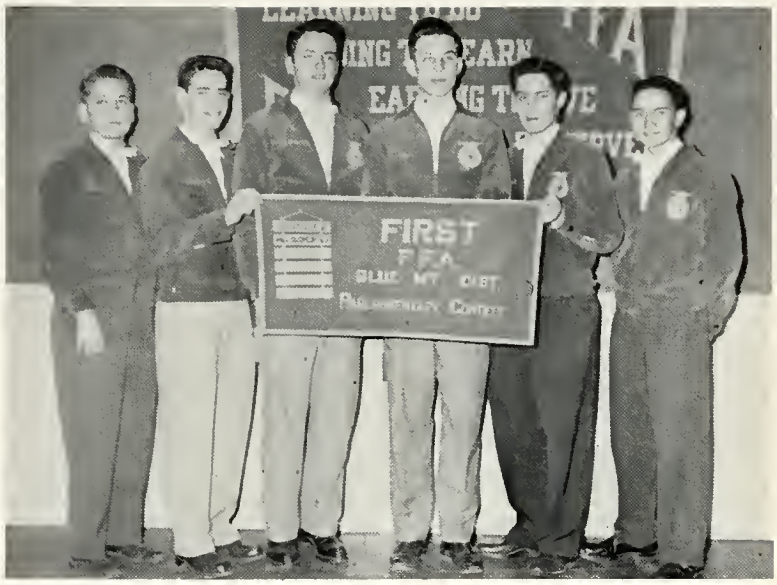

PARLIAMENTARY TEAM—Left to right: Bob Miller, Loren Clark, Duane Beamer, George Lieuallen, Spud Howard, Gary Anspach.

Duane Beamer received first place in district public speaking held at Pendleton.

Don Cherry and Darrell Moon with the Pat Murphy Memorial chester white sow.

The roof goes on the hog house, the Sophomore class project.

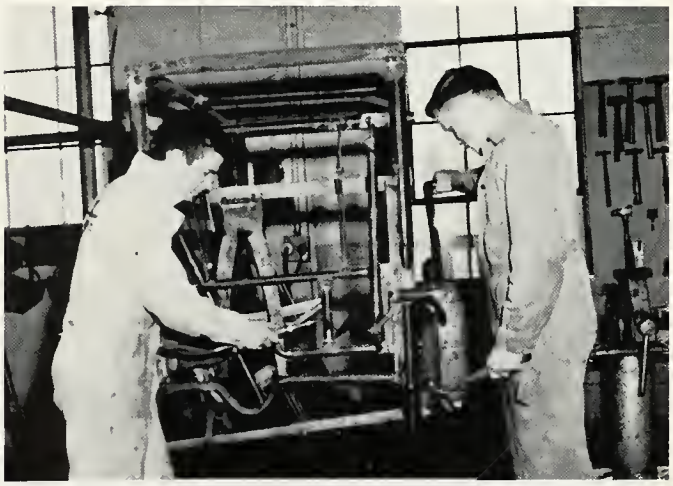

Gary Marshall and Bob Kentch welding on the cattle squeeze chute.

Second row, left to right: B. Hobson, Project Chairman; G. Wiltfong, Historian; G. Krasch, Parliamentarian; S. Cary, Pianist. First row: R. Meyers, Song Leader; M. Zigman, Treasurer; C. Cockburn, Secretary; R. Troyer, President; A. Sektnan, Vice President; J. Heald, Degree Chairman; M. Prock, Reporter.

McLOUGHLIN CHAPTER

FUTURE HOMEMAKERS OF AMERICA

COLORS	MOTTO	FLOWER
Red and White	*Toward New Horizons*	Red Rose

PEP CLUB

OFFICERS, left to right: Gerry Wilson, Treasurer; Betty Reiner, Demeritor; Carol Cockburn, Vice President; Cherie Bacon, President; Charlene Maxwell, Secretary.

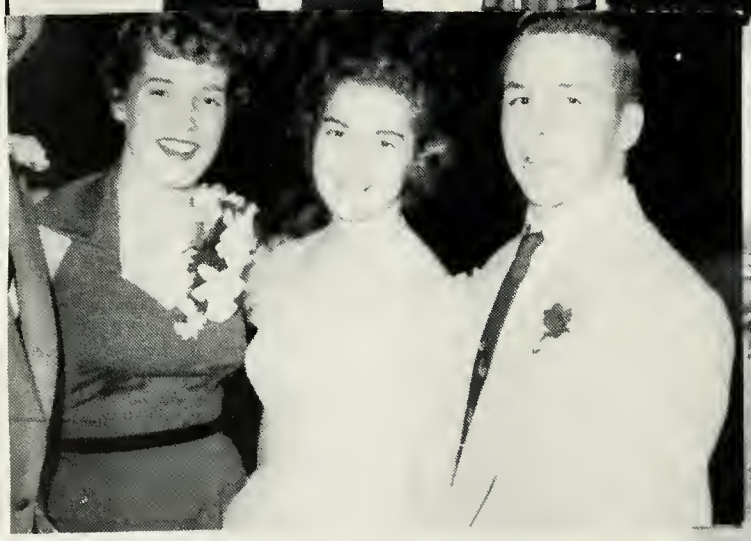

SPORTS

FRESHMAN FOOTBALL

First row, left to right: D. Hansen, W. Rothrock, G. Larson, J. Baney, R. Perkins, B. Olinger, D. Maxon, B. Gibbons, R. Kearney, Coach; C. Wynkoop. Second row: J. Hinderman, J. Fellows, R. Gewecke, J. Beamer, V. Kelly, C. Roloff, R. Walker, W. McCann, B. Porter, B. Saager. Third row: Manager D. Wilson, S. Hunt, D. Rhoads, G. Carter, M. Demaris, B. Hough, B. Biggs, J. Badgett, G. Simmons, Manager E. Jackson.

SEASON'S RECORD

Mac-Hi	6	Wa-Hi Frosh	40
Mac-Hi	7	St. Pats J. V.	13
Mac-Hi	12	Pendleton Frosh	23
Mac-Hi	6	LaGrande	19
Mac-Hi	2	Dayton J. V.	0
Mac-Hi	13	Pendleton	18

VARSITY FOOTBALL

Fourth row, left to right: Coach Abrams, G. Marshall, R. Manning, R. Reiswig, B. Pierce, B. Beals, L. Evoniuk, G. Lieuallen, N. Weis, D. Beamer, D. North, Assistant Coach Hudson. Second row: Manager B. Adkisson, J. Phillips, F. Hall, K. Feigner, J. Kopta, G. Krasch, B. Dausener, W. Hodgen, A. Arbogast, Manager B. Miller. First row: R. Judd, L. Clark, R. Pommerening, B. Feigner, E. Winston, C. Reed, J. Hartgraves, J. Elam.

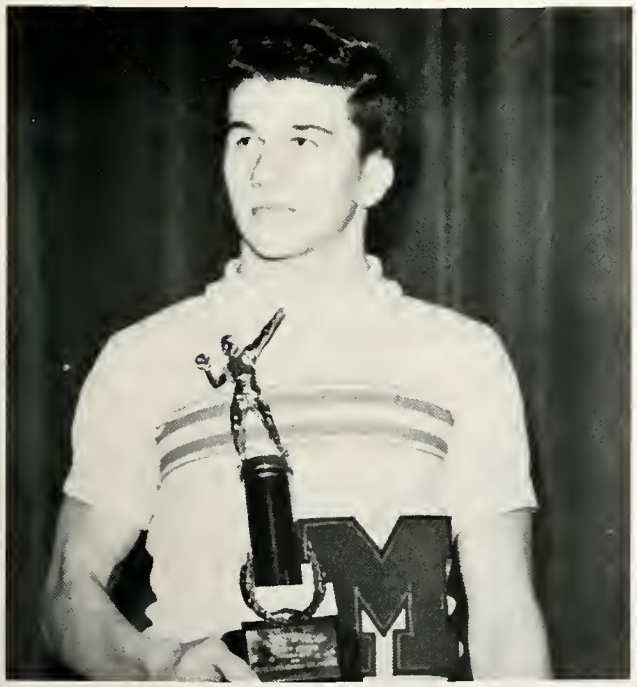

Ken Feigner was awarded the Seymour's Dairy Queen blocking trophy for being the player who did the best job of blocking throughout the season. Ken also received a special award for making the Blue Mountain first team as center.

COACH ABRAMS

BOB ADKISSON
Manager

Jim Kessler

John Kopta

Duane Beamer

Butch Coe

Willard Hodgen

Spud Howard

John Elam

Dave Saranto

Bob Dausener

Gary Marshall

Ken Feigner

Boyd Beals

SEASON'S

Mac Hi	7
Mac Hi	0
Mac Hi	28
Mac Hi	25
Mac Hi	6
Mac Hi	7
Mac Hi	19
Mac Hi	0
Mac Hi	22

BOB MILLER
Manager

George Krasch

Eddie Winston

Allan Arbogast

John Hartgraves

Loyd Matich

Bob Pierce

Butch Feigner

Ronnie Judd

Loran Clark

Norman Weis

Jim West

George Lieuallen

RECORD

Clarkston	14
The Dalles	6
Kennewick	0
Ephrata	14
La Grande	21
Hermiston	0
Hood River	8
Baker	6
Pendleton	6

GAME

Lieuallen Scampers for Ten

Touchdown

HIGHLIGHTS

Tigers Stop Lieuallen

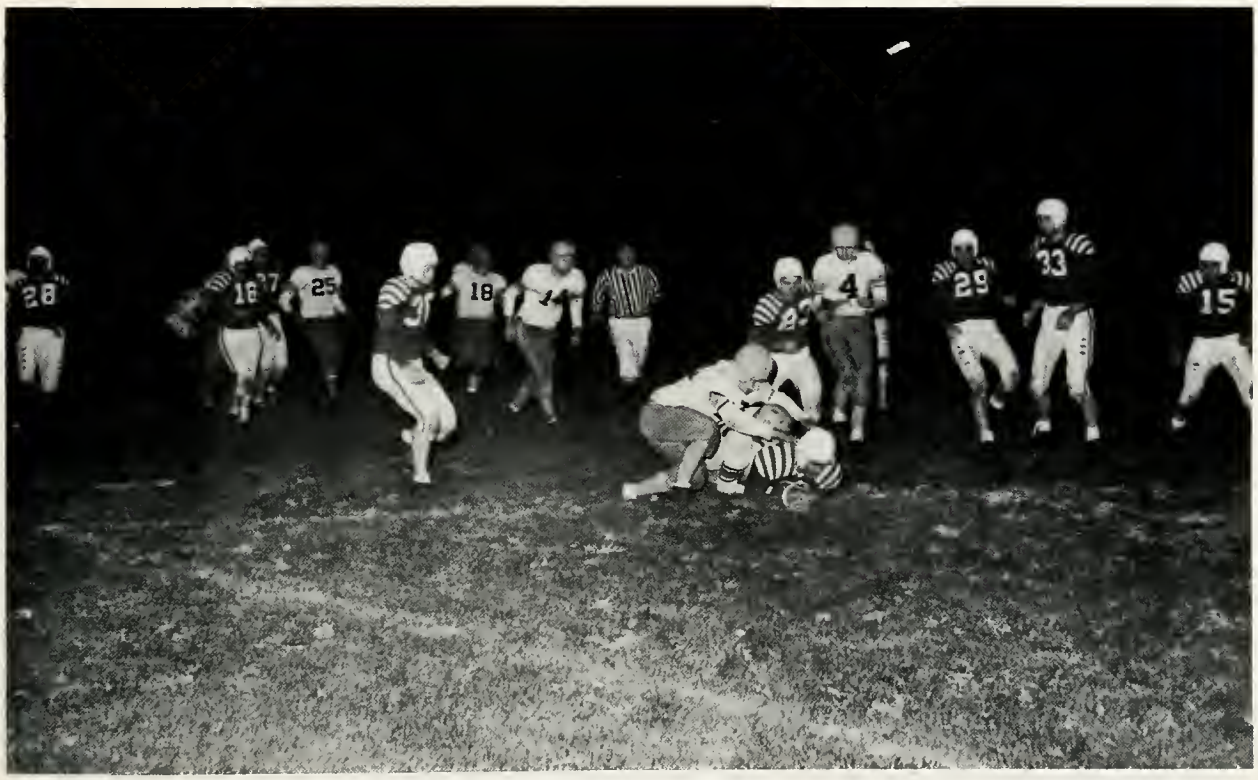

Kessler Goes for Six

VARSITY BASKETBALL

Left to right: D. Saranto, J. Alexander, G. Lieuallen, K. Feigner, G. Krasch, H. Ransom, G. Marshall, D. Robert, J. Kopta, J. Elam, Coach Wynkoop.

SEASON'S RECORD

Mac-Hi	54	Hood River	49
Mac-Hi	54	St. Pats	44
Mac-Hi	41	Kennewick	59
Mac-Hi	46	Kennewick	51
Mac-Hi	74	Bend	56
Mac-Hi	60	Bend	37
Mac-Hi	50	St. Pats	55
Mac-Hi	47	Hermiston	44
Mac-Hi	47	Baker	62
Mac-Hi	45	LaGrande	61
Mac-Hi	31	Pendleton	45
Mac-Hi	72	The Dalles	71
Mac-Hi	55	Hermiston	67
Mac-Hi	42	Pendleton	50
Mac-Hi	49	LaGrande	66
Mac-Hi	62	Baker	68
Mac-Hi	58	Pendleton	81
Mac-Hi	42	The Dalles	65
Mac-Hi	63	Hermiston	54
Mac-Hi	55	Pendleton	64
Mac-Hi	72	Hermiston	84

MANAGERS—Left to right: Ron Pommerening, Don Gatz, Jim Waliser, Gerald Fordice.

GAME HIGHLIGHTS

"Alex" Scores Two

COACH WYNKOOP

Lees Steals Tip

JIM ALEXANDER
Center

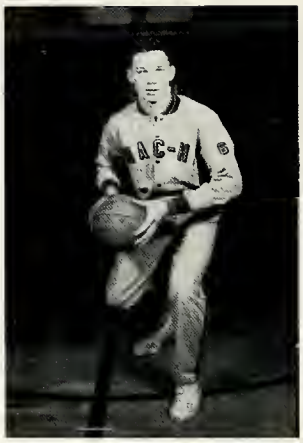

GEORGE LIEUALLEN
Forward

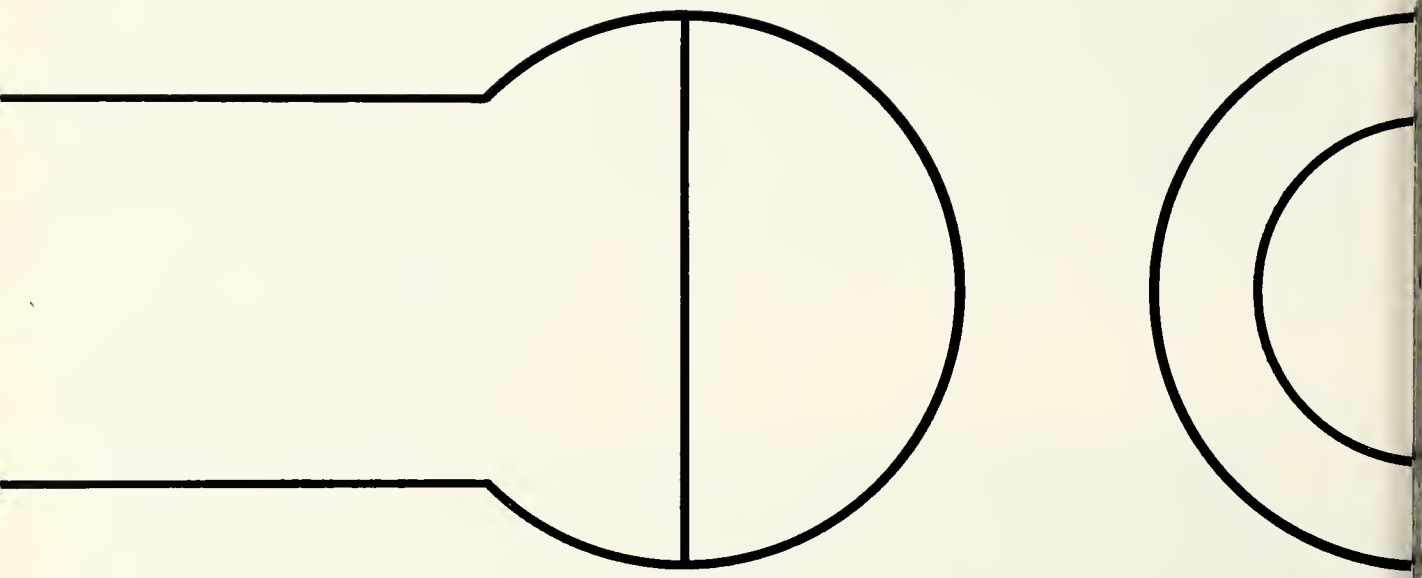

JOHN ELAM
Guard

HAROLD RANSOM
Guard

DICK ROBERT
Forward

DAVE SARANTO
Center

GEORGE KRASCH
Forward

BOB LEES
Forward

KEN FEIGNER
Forward

JOHN KOPTA
Forward

J. V. BASKETBALL

Left to right: R. Judd, L. Potter, L. Clark, D. North, N. Weis, B. Goforth, D. LaRue, B. Feigner, G. Anspach, Coach Wynkoop.

SEASON'S RECORD

Mac-Hi	51	St. Pats	28
Mac-Hi	43	Kennewick	46
Mac-Hi	29	Wa-Hi	42
Mac-Hi	39	Kennewick	30
Mac-Hi	40	Jacksons	28
Mac-Hi	57	Frosh	37
Mac-Hi	62	St. Pats	31
Mac-Hi	49	Hermiston	48
Mac-Hi	42	Baker	54
Mac-Hi	42	LaGrande	41
Mac-Hi	40	Pendleton	51
Mac-Hi	46	Wa-Hi	60
Mac-Hi	49	Hermiston	47
Mac-Hi	52	Pendleton	54
Mac-Hi	41	LaGrande	28
Mac-Hi	45	Baker	41
Mac-Hi	40	Pendleton	67
Mac-Hi	40	Wa-Hi	48
Mac-Hi	44	Hermiston	42
Mac-Hi	38	Pendleton	43
Mac-Hi	57	Hermiston	63

FROSH BASKETBALL

Second row, left to right: G. Roloff, L. Knudson, G. Larson, R. Perkins, W. Rothrock, N. Simmons, B. Olinger, Coach; Jim Hudson. First row: J. West, J. Beamer, B. Hough, R. Gewecke, C. Partin, L. Coles, B. Gibbons.

"A" SQUAD

Mac-Hi	40	St. Pats	51
Mac-Hi	37	Pendleton	48
Mac-Hi	37	Mac-Hi JV	57
Mac-Hi	40	Dayton	37
Mac-Hi	33	Pendleton	56
Mac-Hi	60	Hermiston	37
Mac-Hi	74	Dayton	44
Mac-Hi	55	Pendleton	66
Mac-Hi	62	St. Pats	51
Mac-Hi	38	Pendleton	79
Mac-Hi	41	Pioneer A	37
Mac-Hi	33	Hermiston	50

"B" SQUAD

Mac-Hi	14	St. Pats	20
Mac-Hi	26	Pendleton	43
Mac-Hi	24	Pendleton	63
Mac-Hi	43	Dayton	38
Mac-Hi	28	Pendleton	65
Mac-Hi	40	St. Pats	25
Mac-Hi	36	Pendleton	69
Mac-Hi	32	Pioneer J. H.	29

WRESTLING

Back row, left to right: Coach R. Abrams, C. Reed, R. Manning, C. Matich, J. Hartgraves, F. Hall. Front row: J. Badgett, B. Biggs, D. Franklin, A. Weatherman.

This was Mac Hi's first interscholastic wrestling team in a number of years.

There were three exhibition matches with Athena and one with La Grande. Three wrestlers attended the District Tournament at Prineville and did a fine job of representing Mac Hi. Rick Manning and John Hartgraves each won their first match against top competition and went on to the semifinals before being defeated. John Badgett showed up well against one of the top lightweights in the district. The boys can be counted on for a good showing next year.

FUTURE HOMEMAKERS
AMERICA

AKERS

For Delicious
Home-Made Pies
and
Coffee
PHONE 599

Better Values

For the "Best"
for the Whole Family
in Shoes and Shoe Repair
Come to

WEST'S SHOE STORE

1016 So. Main

Milton-Freewater, Oregon

Flowers by Wire

101 W. Broadway

ZIGMAN'S FLOWERS

FLOWERS FOR ALL OCCASIONS
Corsages—Wedding Decorations
Funeral Designs
Potted Plants and Cut Flowers
Pottery and Figurines

Milton-Freewater

Phone 582

Exquisite Jewelry

DIAMONDS
WATCHES
JEWELRY

FITZGERALD'S JEWELRY

Phone 527

GET IN THE SWIM!

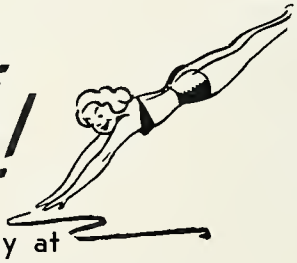

Buy at

SCOTT'S JR.
DEPARTMENT STORE

Selected Gift Items

VALLEY FEED COMPANY INC.

PURINA CHOWS

Milton - Freewater

Phone 290

MANSFIELD LUMBER CO.

Building Materials
Paint, Plumbing
Wallboard
PHONE
188

TO THE SENIORS OF 1954

We extend our congratulations and want you to know we appreciate your patronage

CLARK'S
DRUG STORE

Phone 136
MILTON-FREEWATER, OREGON

TWIN CITY
OIL and GAS

Phone 432
Milton - Freewater
Young Co-operators

DEPENDABLE
SERVICE

22-W
COE ELECTRICAL CO.

Electrical Supplies
and Wiring
MILTON-FREEWATER, OREGON

GAMBLES
WESTERN STORES

Art Sektnan
Furniture — Appliances
Auto Accessories

Phone 17
MILTON-FREEWATER, OREGON

THE SPORTSTER

Sporting Goods and Men's Wear
PENDLETON LEVI STRAUSS
FREEMAN SHOES ARROW
"Quality Merchandise for Less"
MILTON - FREEWATER, OREGON

Peggy Burger's

Featuring "Best Burgers"

Next to

SEYMOUR'S DAIRY QUEEN

Cones—Shakes—Malts

Next to Mac Hi

Phone 528

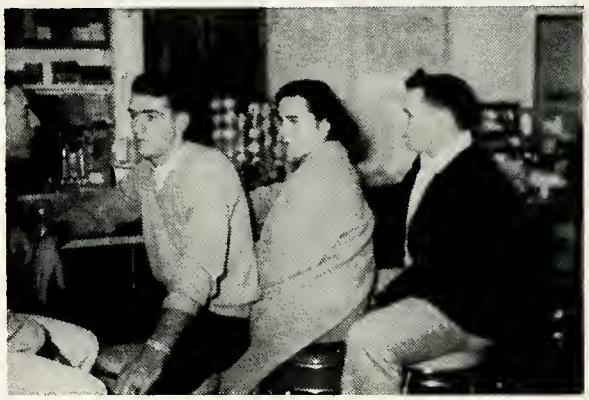

BELL-COE

APPLIANCE COMPANY

Hotpoint Appliances

RCA Victor Radios

Phone 622-W

MILTON-FREEWATER, OREGON

Yantis

Food Store

Yes, you're money ahead by spending your money with a Milton - Freewater home-owned and operated food store

LEW AND DICK—Owners

Phone 245

QUALITY FOOD AT THE RIGHT PRICE

Mi - Lees

TEENA PAIGE
DORIS DODSON
SHIRLEY LEE DRESSES
SHIP 'N SHORE BLOUSES
JANTZEN SWEATERS
and
BATHING SUITS

Milton-Freewater, Oregon

Bick's

For Good Food Try

BICK'S CAFE

Breakfast — Lunch

Dinner

Phone 735

MILTON-FREEWATER, OREGON

R. O. KASER

DEPENDABLE SERVICE

Headquarters for Quality Fuel

COAL—FUEL—PRES-TO-LOGS

Milton-Freewater

Phone 43

SHELL

SNOW
SHELL STATION
Milton, Oregon
CHARLIE DEMORY
Prop.

LADIES' APPAREL
Gifts for the Graduate
LINGERIE—HOSE—BLOUSES
HATS and BAGS—JEWELRY
Milton-Freewater, Oregon

Quality Groceries
PRICE'S GROCERY

Complete Food Service
GLENN and BOB PRICE

MILTON
BAKERY
We Specialize in
Wedding—Birthday—Party Cakes
Home--Made Bread and Rolls
Phone 34 Milton-Freewater, Ore.

WOODWARD'S
"EVERYTHING TO WEAR"
Dry Goods—Clothing
Shoes
Ladies' Ready-to-Wear
MILLINERY — NOTIONS — ETC.
Phone 690 Freewater

POLLARD POWELL MOTORS
Chrysler—Plymouth
International Trucks
SALES AND SERVICE
Telephone 128 and 129
114 No. Main
Milton-Freewater, Oregon

VALLEY DRUG
SELECTED GIFT ITEMS
COSTUME JEWELRY
COSMETICS
24-Hour Prescription Service
FOR FREE DELIVERY
CALL 37
Milton-Freewater Oregon

SHIRLEY'S
BOOK and STATIONERY
School and Office Supplies
Gift and Greeting Cards
Party Goods and Favors
Monogramming
HELEN and JOHN SKINNER
Phone 359-R
Milton-Freewater, Oregon

Phillips 66
BILL YORK
PHILLIPS 66 DISTRIBUTOR
Phone 106-W
MILTON-FREEWATER

Stagg's
Rexall Drugs
SCHOOL SUPPLIES
DRUG SUPPLIES
MUSIC DEPARTMENT
FOUNTAIN
Phone 209
Milton
Phone 8
Freewater

Compliments of
DIXSON'S HOME SUPPLY
Phone 44

YOUR GENERAL ELECTRIC DEALER

Burlingames'
General INSURANCE Agency
FURS — JEWELRY — SPORTING GOODS
SURETY BONDS — PLATE GLASS
FIRE — AUTOMOBILE — LIABILITY
610½ N. Main Phone 82
Milton-Freewater, Oregon

Snow - Williams
Motor Company
All Makes Used Cars and Trucks
Phone 799
MILTON-FREEWATER, OREGON

Mitchell Grocery

GROCERIES—FRUITS
VEGETABLES
FREE DAILY DELIVERY
Phone 130

Call IDEAL BAKERY

For All Party Snacks
PHONE 95
Milton - Freewater, Oregon

GILES MEN'S SHOP

The Fashion Center
of Northeast Oregon
SCHOOL SWEATERS
LETTERMAN SWEATERS
RODNEY GILES, Manager

Sportswear Emblems Athletic Sox
Suits Shoes Supports

"If we haven't got it,
we will get it for you"

M. & M. GROCERY

"Quality and Service"
Phone 72

CAMPBELL'S CLEANERS

"Cleans Clothes Clean"
Free Pickup and Delivery
Phone 91-M
MILTON OREGON

Tum-a-Lum Lumber Co.

Weyer - Hauser "4 Square" Lumber
Boysen "Colorizer" Paints
GENERAL HARDWARE
TRANSITE IRRIGATION PIPE
Phone 64
MILTON-FREEWATER, OREGON

J. E. Olinger

BUILDERS' BARGAIN HOUSE
216 S. Columbia
Milton - Freewater, Oregon
Phone 190

Ideal Cleaners

Sweaters Are Our Specialty

FREE PICK-UP and DELIVERY

Milton Phone 104

HOME VALLEY DAIRY

Retail Delivery

Phone 55

BETTER VALUES

in

Cameras

Sporting Goods

Men's annd Boys' Clothing

at

THE LEADER

Milton-Freewater Phone 597

JUDD PAINT STORE

Phone 475-J

Dealers in

Paints—Wallpaper—Picture Framing

Glass—Mirrors and Figurines

CONGRATULATIONS!

DONALD DUCK BREAD CO.

PENNEY'S

ALWAYS FIRST QUALITY!

Congratulations

To the Class

of

'54

PRESTON-SHAFFER MILLING CO.

MERCHANT MILLERS

White Lily Cake Flour

from

Your Wheat

MILTON—FREEWATER

Umatilla Canning

Courtesy

UMATILLA CANNING COMPANY

LARGE .....

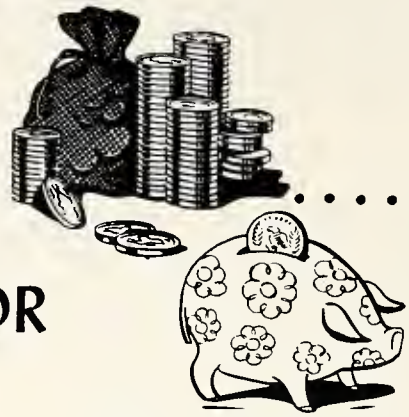

OR

SMALL

WE WELCOME YOUR ACCOUNT

BANK of COMMERCE

Member of

FEDERAL DEPOSIT INSURANCE CORPORATION

Milton-Freewater, Oregon

for the FINEST in

Cleaning - Its

Prest-O Cleaners

Phone 492

Milton—Freewater, Oregon

"Insist on Distilled Dry Cleaning"

Dale's Drive In

SHORT ORDERS

DELICIOUS SANDWICHES

Complete Fountain Service

Phone 312

MILTON—FREEWATER, OREGON

Piper's Cafe

Complete Menu

MAX PIPER, Owner

Phone 220-W

Phone 688 and 689

TWIN CITY AUTO PARTS

Complete Automotive and Welder's Supplies

411 N. MAIN

MILTON—FREEWATER, OREGON

FRED FULLERTON INSURANCE AGENCY

Complete Insurance Service

MILTON—FREEWATER PHONE 13

HI-WAY CABINET SHOP

We Specialize in
Custom Built Cabinets
Phone 287-R
MILTON-FREEWATER, OREGON

Courtesy

ROGERS CANNING COMPANY

Plants at Milton and Athena, Oregon

GIVE US YOUR WASHDAY BLUES

MAKE YOUR HOME COMPLETE

Brinker Bros.

Lumber and Hardware Co.

Frigidaire Appliances

Jacuzzi Pumps

MILTON—FREEWATER, OREGON

PHONE 254

Congratulations Mac-Hi
on a Successful Year

McCallum Motor Co.

CHEVROLET and BUICK
Milton, Oregon

In Appreciation

We would like to express our warmest thanks to all of those who have aided in the publication of this yearbook. To the advertisers who, through their support and generous cooperation, have made its financing possible. Why not show them our appreciation by patronizing them first?

THE ANNUAL STAFF

Autographs

Autographs

Autographs

A LITHOGRAPHED
Taylor-made
YEARBOOK
DALLAS • TEXAS

CLASS OF 1954

HONORS

PAT WESTERMANN
Valedictorian

SHIRLEY CUTSHALL
Salutatorian

GLENYS RUST
Honorable Mention

BASEBALL CLUB

Back row, left to right: B. Dausener, R. Wharton, G. Wright, R. Been, N. Weis, J. Alexander, K. Feigner, R. Reiswig, B. Pierce, D. Gatz, Coach Hudson. Front row: W. Hodgen, B. Feigner, B. Goforth, C. Reiner, D. LaRue, R. Judd, L. Potter, E. Winston.

SEASON'S RECORD

Mac-Hi	5	Waitsburg	0
Mac-Hi	28	Waitsburg	9
Mac-Hi	4	Wa-Hi	3
Mac-Hi	2	Wa-Hi	12
Mac-Hi	8	St. Pats	5
Mac-Hi	7	Pendleton	6
Mac-Hi	1	Pendleton	7
Mac-Hi	5	St. Pats	2
Mac-Hi	5	Hermiston	6
Mac-Hi	3	Hermiston	2
Mac-Hi	1	LaGrande	0
Mac-Hi	0	LaGrande	1
Mac-Hi	4	Wa-Hi	13
Mac-Hi	3	Wa-Hi	17
Mac-Hi	2	Baker	1
Mac-Hi	1	Baker	10
Mac-Hi	2	Hermiston	5
Mac-Hi	7	Hermiston	7
Mac-Hi	0	The Dalles	8
Mac-Hi	3	The Dalles	13
Mac-Hi	11	Pendleton	3
Mac-Hi	6	Pendleton	7

TRACK

Left to right: B. Dausener, 100 yard Dash, 220 yard Dash, Relay, Broad Jump; B. Hough, Broad Jump; B. Feigner, Mile Run, 880 yard Dash; A. Weatherman, 440 yard Dash, 880 yard Dash; N. Simmons, 100 yard Dash, 220 yard Dash, Relay; G. Krasch, 880 yard Dash, High Jump; J. Kopta, 100 yard Dash, 220 yard Dash, Relay, Pole Vault, Shot Put; K. Feigner, Javelin, 440 yard Dash, Relay; H. Furhman, Mile Run.

BE SURE GLUE IS MOISTENED EVENLY

"Taylor-made" YEARBOOKS
DALLAS, TEXAS

Lambeth Palace
LIBRARY
OXFORD